



## OPTIFLEX 6200 C/F Handbook

Guided radar (TDR) level transmitter for solids from granulates to powders

All rights reserved. It is prohibited to reproduce this documentation, or any part thereof, without the prior written authorisation of KROHNE Messtechnik GmbH.

Subject to change without notice.

Copyright 2019 by  
KROHNE Messtechnik GmbH - Ludwig-Krohne-Str. 5 - 47058 Duisburg (Germany)

<b>1</b>	<b>Safety instructions</b>	<b>7</b>
1.1	Software history .....	7
1.2	Intended use .....	7
1.3	Certification .....	8
1.4	Electromagnetic compatibility .....	8
1.5	Safety instructions from the manufacturer .....	9
1.5.1	Copyright and data protection .....	9
1.5.2	Disclaimer .....	9
1.5.3	Product liability and warranty .....	10
1.5.4	Information concerning the documentation .....	10
1.5.5	Warnings and symbols used .....	11
1.6	Safety instructions for the operator .....	11
<b>2</b>	<b>Device description</b>	<b>12</b>
2.1	Scope of delivery .....	12
2.2	Device description .....	14
2.3	Visual check .....	15
2.4	Nameplates .....	16
2.4.1	Non-Ex nameplate .....	16
<b>3</b>	<b>Installation</b>	<b>18</b>
3.1	General notes on installation .....	18
3.2	Storage .....	18
3.3	Transport .....	19
3.4	Pre-installation requirements .....	19
3.5	How to prepare the silo before you install the device .....	20
3.5.1	Pressure and temperature ranges .....	20
3.5.2	General information for nozzles .....	20
3.5.3	Installation requirements for concrete roofs .....	22
3.6	Installation recommendations for solids .....	23
3.6.1	Nozzles on conical silos .....	23
3.6.2	Tensile load on the probe .....	23
3.7	How to install the device on the silo: general notes .....	28
3.7.1	How to assemble the single rod probe (single-piece probe) .....	28
3.7.2	How to install a device with a flange connection .....	32
3.7.3	How to install a device with a threaded connection .....	33
3.7.4	How to install a cable probe in the silo .....	34
3.7.5	Recommendations for pits and silos made of non-conductive materials .....	35
3.7.6	How to turn or remove the signal converter .....	36
3.7.7	How to install the wall support for the remote converter (version "F") .....	37
3.7.8	How to attach the weather protection to the device .....	37
3.7.9	How to open the weather protection .....	40
<b>4</b>	<b>Electrical connections</b>	<b>41</b>
4.1	Safety instructions .....	41
4.2	General notes .....	41

4.3	Electrical installation: 2-wire, loop-powered .....	42
4.3.1	Compact version .....	42
4.3.2	Remote version .....	47
4.4	Remote device data .....	49
4.4.1	Requirements for signal cables supplied by the customer .....	49
4.4.2	How to prepare a signal cable supplied by the customer .....	50
4.4.3	How to connect the signal cable to the device .....	51
4.5	Electrical connection for current output .....	55
4.5.1	Non-Ex devices .....	55
4.5.2	Devices for hazardous locations .....	57
4.6	Protection category .....	57
4.7	Networks .....	58
4.7.1	General information .....	58
4.7.2	Point-to-point networks .....	58
4.7.3	Multi-drop networks .....	59
<b>5</b>	<b>Start-up</b> .....	<b>60</b>
5.1	How to start the device .....	60
5.1.1	Start-up checklist .....	60
5.1.2	How to start the device .....	60
5.2	Operating concept .....	60
5.3	Digital display screen .....	61
5.3.1	Local display screen layout .....	61
5.3.2	Functions of keypad buttons .....	62
5.4	Remote communication with PACTware™ .....	62
5.5	Remote communication with the AMS™ Device Manager .....	63
<b>6</b>	<b>Operation</b> .....	<b>64</b>
6.1	User modes .....	64
6.2	Normal mode .....	64
6.3	Configuration mode .....	66
6.3.1	General notes .....	66
6.3.2	How to get access to the Auto Setup procedure .....	66
6.3.3	Menu overview .....	67
6.3.4	Keypad functions .....	68
6.3.5	Function description .....	71
6.4	Further information on device configuration .....	86
6.4.1	Second output .....	86
6.4.2	Relay output .....	87
6.4.3	Protection of the device settings .....	89
6.4.4	HART® network configuration .....	90
6.4.5	Distance measurement .....	90
6.4.6	Level measurement .....	91
6.4.7	How to configure the device to measure volume or mass .....	92
6.4.8	Thresholds and interference signals .....	95
6.4.9	How to decrease the length of probes .....	98
6.5	Status and error messages .....	100
6.5.1	Device status (markers) .....	100
6.5.2	Error handling .....	102

<b>7 Service</b>	<b>108</b>
<hr/>	
7.1 Periodic maintenance.....	108
7.2 Keep the device clean.....	108
7.3 How to replace device components .....	108
7.3.1 Service warranty .....	108
7.3.2 Replacement of the OPTIFLEX 2200 signal converter .....	109
7.3.3 Replacement of the OPTIFLEX 1300 signal converter .....	110
7.4 Availability of services .....	114
7.5 Returning the device to the manufacturer.....	114
7.5.1 General information.....	114
7.5.2 Form (for copying) to accompany a returned device.....	115
7.6 Disposal .....	115
7.7 Disassembly and recycling.....	116
7.7.1 Compact version (C).....	117
7.7.2 Remote version (F).....	124
<b>8 Technical data</b>	<b>131</b>
<hr/>	
8.1 Measuring principle.....	131
8.2 Technical data.....	133
8.3 Minimum power supply voltage .....	141
8.4 Process pressure and process connection temperature limits.....	142
8.5 Measurement limits .....	144
8.6 Dimensions and weights .....	146
8.6.1 General notes.....	146
8.6.2 Primary components .....	146
8.6.3 Signal converter and probe electronics options .....	147
8.6.4 Process connection options.....	150
8.6.5 Probe options .....	151
8.6.6 Weather protection option .....	153
<b>9 Description of HART interface</b>	<b>155</b>
<hr/>	
9.1 General description .....	155
9.2 Software description .....	155
9.3 Connection variants.....	156
9.3.1 Point-to-Point connection – analogue / digital mode .....	156
9.3.2 Multi-Drop connection (2-wire connection) .....	156
9.4 HART® device variables.....	156
9.5 Field Communicator 475 (FC 475).....	157
9.5.1 Installation .....	157
9.5.2 Operation.....	157
9.6 Asset Management Solutions (AMS®) .....	158
9.6.1 Installation .....	158
9.6.2 Operation.....	158
9.6.3 Parameter for the basic configuration .....	158
9.7 Field Device Tool / Device Type Manager (FDT / DTM).....	158
9.7.1 Installation .....	158
9.7.2 Operation.....	158

9.8 Process Device Manager (PDM).....	159
9.8.1 Installation .....	159
9.8.2 Operation.....	159
9.9 HART® menu tree for Basic-DD .....	159
9.9.1 Overview Basic-DD menu tree (positions in menu tree).....	159
9.9.2 Basic-DD menu tree (details for settings).....	160
9.10 HART® menu tree for AMS.....	163
9.10.1 Overview AMS menu tree (positions in menu tree).....	163
9.10.2 AMS menu tree (details for settings).....	164
9.11 HART® menu tree for PDM.....	167
9.11.1 Overview PDM menu tree (positions in menu tree).....	167
9.11.2 PDM menu tree (details for settings) .....	168
10 Appendix .....	172
<hr/>	
10.1 Order code .....	172
10.2 Spare parts .....	177
10.3 Accessories.....	183
10.4 Glossary .....	184
11 Notes .....	187
<hr/>	

## 1.1 Software history

"Firmware revision" agrees with NAMUR NE 53. It is a series of numbers used to record the revision status of embedded software (firmware) in electronic equipment assemblies. It gives data on the type of changes made and the effect that changes have on compatibility.

Data about software revisions is shown in menu **2.1.0 Identification**. For more data, refer to *Function description* on page 71. If it is not possible to refer to the device menu, record the serial number of the device (given on the device nameplate) and speak or write to your supplier for more data.



### **INFORMATION!**

*The table that follows gives data about devices with the 4...20 mA + HART® output options. For software history data about MODBUS and fieldbus communication options, refer to the related supplementary instructions.*

Release date	Printed circuit assembly	Firmware revision	Electronic revision	Hardware revision	Changes and compatibility	Documentation
2019-05-15	Converter	2.00.00	Non-Ex / Ex i: 02.01.00  2 outputs / Ex d / cQPSus: 02.00.00	4004031102 ①	—	HB OPTIFLEX 6200 R01 + R02
	Optional output			4000679802 ②		
	Sensor	2.00.01		4004030802		
	HMI (LCD display option)			1.12.00		
				4000664602 ②		
				4004676102		

① Hardware used for the compact version (C) of the device

② Hardware used for the remote version (F) version of the device

## 1.2 Intended use



### **CAUTION!**

*Responsibility for the use of the measuring devices with regard to suitability, intended use and corrosion resistance of the used materials against the measured solid lies solely with the operator.*



### **INFORMATION!**

*The manufacturer is not liable for any damage resulting from improper use or use for other than the intended purpose.*

This TDR level transmitter measures distance, level, mass and volume of granulates and powders.

It can be installed on silos, hoppers and bunkers.

### 1.3 Certification

**DANGER!**

*For devices used in hazardous areas, additional safety notes apply; please refer to the Ex documentation.*

**CE marking****The device meets the essential requirements of the EU Directives:**

- Electromagnetic Compatibility (EMC) directive
- For devices used in hazardous locations: ATEX directive

The manufacturer certifies successful testing of the product by applying the CE marking. For more data about the EU Directives and European Standards related to this device, refer to the EU Declaration of Conformity. You can download this document free of charge from the website (Download Center).

All devices are based on the CE marking and meet the requirements of NAMUR Recommendations NE 21, NE 43, NE 53 and NE 107.

### 1.4 Electromagnetic compatibility

The device design agrees with the Electromagnetic Compatibility (EMC) Directive and the related European Standard when installed in metallic tanks.

You can install the device on open-air tanks and tanks that are not made of metal. Refer also to the note that follows.

**CAUTION!**

*If you install a device with a rod or cable probe in a non-metallic silo or open-air pit, a strong electromagnetic field near to the device can have an unwanted effect on the accuracy.*

This device meets the essential requirements of the related European Standard:

- Emissions: class A and class B
- Immunity: basic, industrial and controlled environments

**INFORMATION!**

*The device agrees with these conditions if the device has a single rod or single cable probe and is used in a closed silo made of metal.*



## 1.5 Safety instructions from the manufacturer

### 1.5.1 Copyright and data protection

The contents of this document have been created with great care. Nevertheless, we provide no guarantee that the contents are correct, complete or up-to-date.

The contents and works in this document are subject to copyright. Contributions from third parties are identified as such. Reproduction, processing, dissemination and any type of use beyond what is permitted under copyright requires written authorisation from the respective author and/or the manufacturer.

The manufacturer tries always to observe the copyrights of others, and to draw on works created in-house or works in the public domain.

The collection of personal data (such as names, street addresses or e-mail addresses) in the manufacturer's documents is always on a voluntary basis whenever possible. Whenever feasible, it is always possible to make use of the offerings and services without providing any personal data.

We draw your attention to the fact that data transmission over the Internet (e.g. when communicating by e-mail) may involve gaps in security. It is not possible to protect such data completely against access by third parties.

We hereby expressly prohibit the use of the contact data published as part of our duty to publish an imprint for the purpose of sending us any advertising or informational materials that we have not expressly requested.

### 1.5.2 Disclaimer

The manufacturer will not be liable for any damage of any kind by using its product, including, but not limited to direct, indirect or incidental and consequential damages.

This disclaimer does not apply in case the manufacturer has acted on purpose or with gross negligence. In the event any applicable law does not allow such limitations on implied warranties or the exclusion of limitation of certain damages, you may, if such law applies to you, not be subject to some or all of the above disclaimer, exclusions or limitations.

Any product purchased from the manufacturer is warranted in accordance with the relevant product documentation and our Terms and Conditions of Sale.

The manufacturer reserves the right to alter the content of its documents, including this disclaimer in any way, at any time, for any reason, without prior notification, and will not be liable in any way for possible consequences of such changes.

### **1.5.3 Product liability and warranty**

The operator shall bear responsibility for the suitability of the device for the specific purpose. The manufacturer accepts no liability for the consequences of misuse by the operator. Improper installation or operation of the devices (systems) will cause the warranty to be void. The respective "Standard Terms and Conditions" which form the basis for the sales contract shall also apply.

### **1.5.4 Information concerning the documentation**

To prevent any injury to the user or damage to the device it is essential that you read the information in this document and observe applicable national standards, safety requirements and accident prevention regulations.

If this document is not in your native language and if you have any problems understanding the text, we advise you to contact your local office for assistance. The manufacturer can not accept responsibility for any damage or injury caused by misunderstanding of the information in this document.

This document is provided to help you establish operating conditions, which will permit safe and efficient use of this device. Special considerations and precautions are also described in the document, which appear in the form of icons as shown below.

### 1.5.5 Warnings and symbols used

Safety warnings are indicated by the following symbols.



**DANGER!**

*This warning refers to the immediate danger when working with electricity.*



**DANGER!**

*This warning refers to the immediate danger of burns caused by heat or hot surfaces.*



**DANGER!**

*This warning refers to the immediate danger when using this device in a hazardous atmosphere.*



**DANGER!**

*These warnings must be observed without fail. Even partial disregard of this warning can lead to serious health problems and even death. There is also the risk of seriously damaging the device or parts of the operator's plant.*



**WARNING!**

*Disregarding this safety warning, even if only in part, poses the risk of serious health problems. There is also the risk of damaging the device or parts of the operator's plant.*



**CAUTION!**

*Disregarding these instructions can result in damage to the device or to parts of the operator's plant.*



**INFORMATION!**

*These instructions contain important information for the handling of the device.*



**LEGAL NOTICE!**

*This note contains information on statutory directives and standards.*



• **HANDLING**

This symbol designates all instructions for actions to be carried out by the operator in the specified sequence.

➔ **RESULT**

This symbol refers to all important consequences of the previous actions.

### 1.6 Safety instructions for the operator



**WARNING!**

*In general, devices from the manufacturer may only be installed, commissioned, operated and maintained by properly trained and authorized personnel.  
This document is provided to help you establish operating conditions, which will permit safe and efficient use of this device.*

## 2.1 Scope of delivery

**INFORMATION!**

Do a check of the packing list to make sure that you have all the elements given in the order.

### OPTIFLEX 6200 C – Compact version

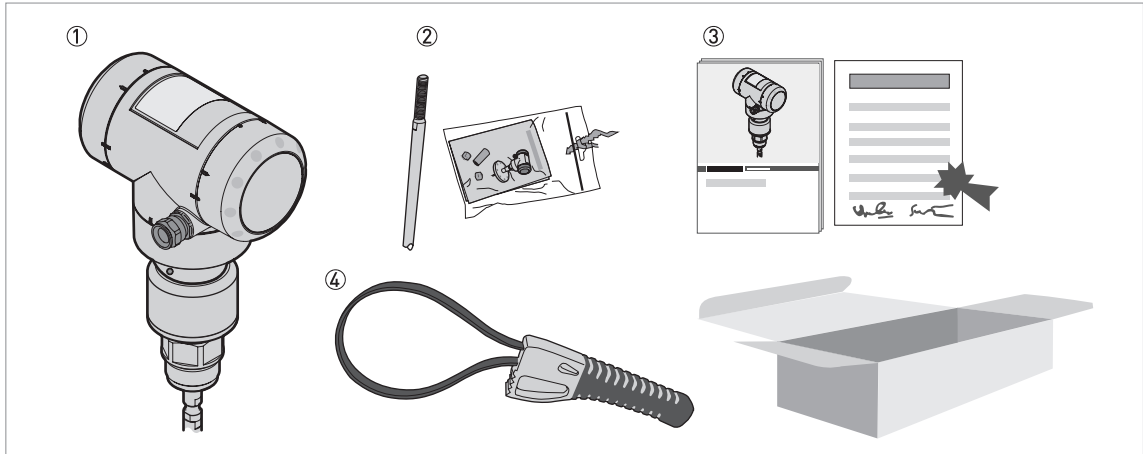

Figure 2-1: Scope of delivery (OPTIFLEX 6200 C – Compact version)

- ① Signal converter and probe (if supplied with the applicable probe option)
- ② Probe segment. For the assembly procedure of the single rod probe, refer to *How to assemble the single rod probe (single-piece probe)* on page 28.  
The assembly instructions and small parts are in a bag attached to the signal converter.
- ③ Quick Start
- ④ Strap wrench

## OPTIFLEX 6200 F – Remote version

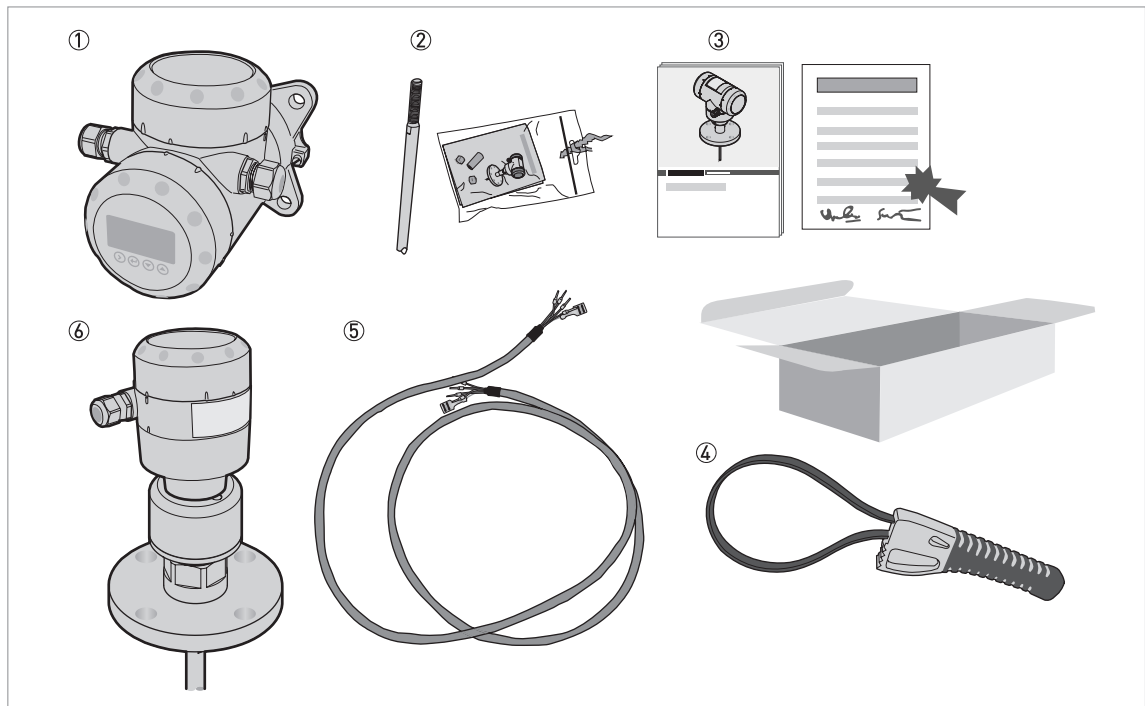

Figure 2-2: Scope of delivery (OPTIFLEX 6200 F – Remote version)

- ① Signal converter
- ② Probe segment. For the assembly procedure of the single rod probe, refer to *How to assemble the single rod probe (single-piece probe)* on page 28.  
The assembly instructions and small parts are in a bag attached to the signal converter.
- ③ Quick Start
- ④ Strap wrench
- ⑤ RS-485 cable. A signal cable connects the signal converter to the probe electronics housing. This signal cable is supplied on request. For more data about the signal cable, refer to *Remote device data* on page 49.
- ⑥ Probe electronics housing, process connection and probe (if supplied with the applicable probe option)

## 2.2 Device description

This TDR level transmitter measures distance, level, interface, mass and volume of granulates and powders.

TDR level transmitters use a probe to guide a signal to the surface of the measured product. For more data, refer to *Technical data* on page 131.

The signal converter of the device has 2 versions: Compact version (C) and Remote version (F). The converter can also be ordered with horizontal or vertical housing options for easy access to the device terminals and the optional display.

### Compact version (C)

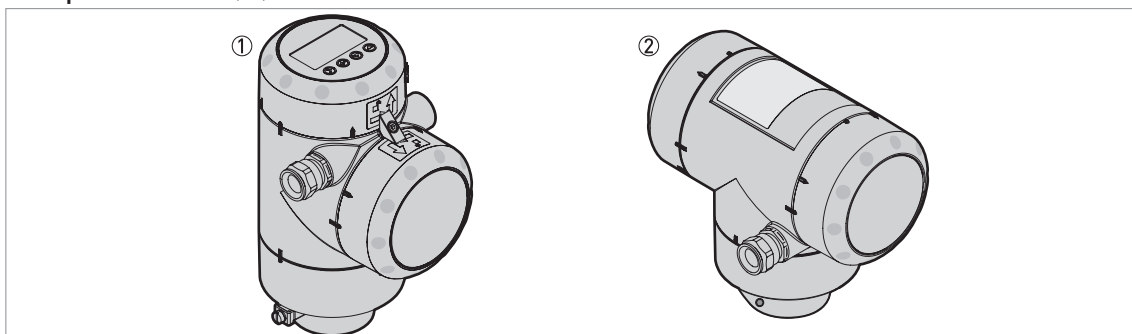

Figure 2-3: Compact version (C)

- ① Vertical housing option
- ② Horizontal housing option

The signal converter is attached directly to the process connection and the probe.

### Remote version (F)

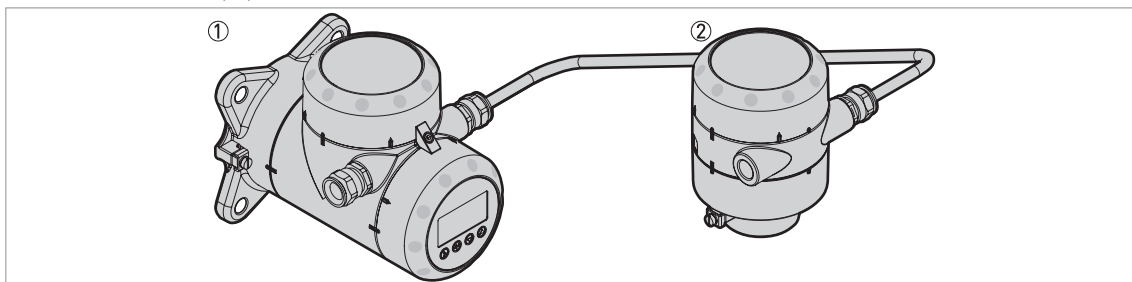

Figure 2-4: Remote version (F) with an RS-485 signal cable between the signal converter and the probe electronics housing

- ① Signal converter with wall support
- ② Probe electronics housing (attached to the process connection)

The signal converter is installed away from the process connection and the probe (for example: at the bottom of a tank). The RS-485 signal cable between the signal converter and the probe electronics housing has a maximum length of 100 m / 328 ft.



#### **INFORMATION!**

*The length of the coaxial cable agrees with the data given in the customer order.*

## 2.3 Visual check



### INFORMATION!

Inspect the packaging carefully for damages or signs of rough handling. Report damage to the carrier and to the local office of the manufacturer.

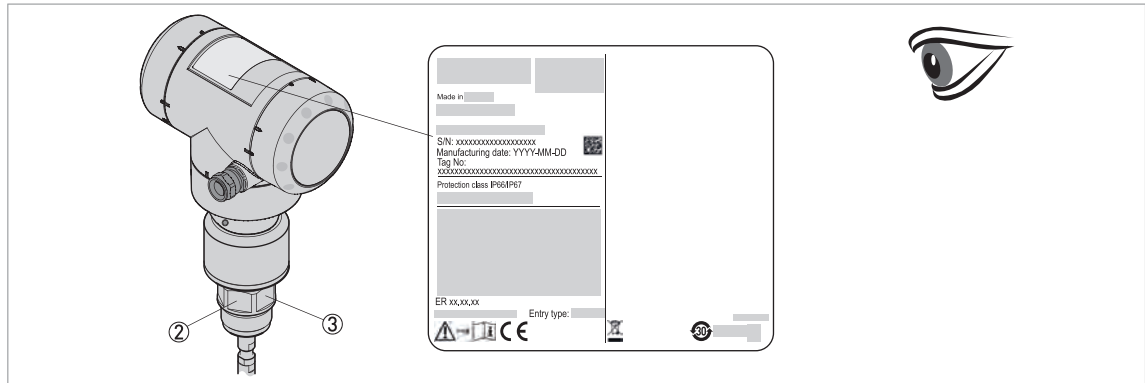

Figure 2-5: Visual check

- ① Device nameplate (for more data, refer to *Non-Ex nameplate* on page 16)
- ② Process connection data (size and pressure rating, material reference and heat number)
- ③ Gasket material data – refer to the illustration that follows



### WARNING!

#### Devices delivered in wooden crates

Make sure that you remove all the braces from the crate before you remove the device.



Figure 2-6: Symbols for the supplied gasket material (on the side of the process connection)

- ① FKM/FPM
- ② Kalrez® 6375
- ③ EPDM

## 2.4 Nameplates



**INFORMATION!**

Look at the device nameplate to ensure that the device is delivered according to your order. Check for the correct supply voltage printed on the nameplate.

### 2.4.1 Non-Ex nameplate

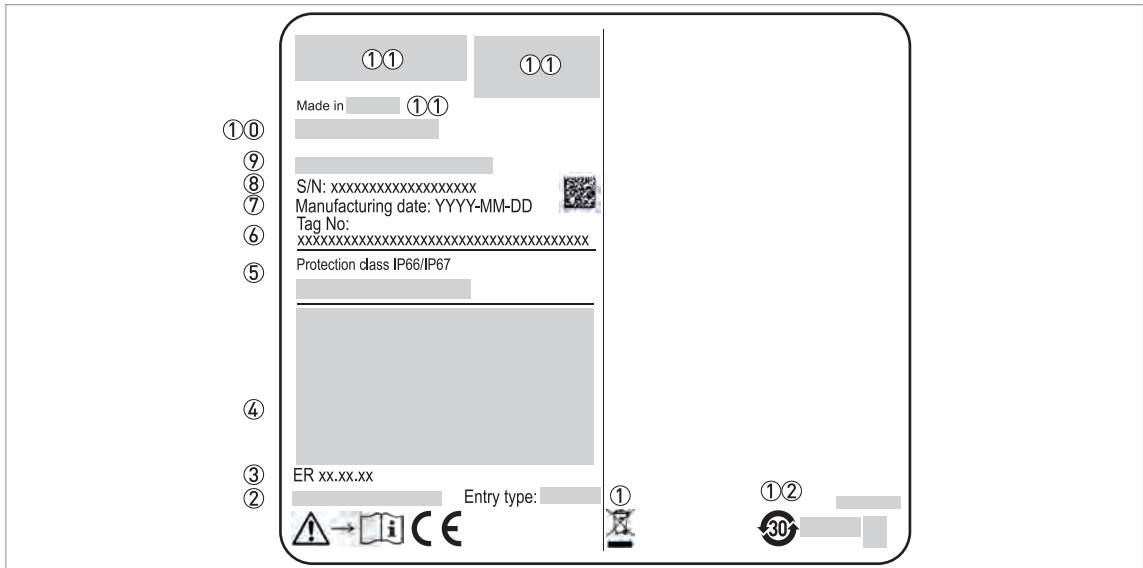

Figure 2-7: Compact version (C) and remote version (F): Non-Ex nameplate attached to the housing

- ① Cable entry size
- ② PROFIBUS Device ID (Profile ID) – only available with the PROFIBUS PA output option
- ③ Hardware revision / Software revision (according to NAMUR NE 53)
- ④ Signal output (analog, HART®, fieldbus, etc.), input voltage and maximum current (fieldbus options: basic current)
- ⑤ Degree of ingress protection (according to EN 60529 / IEC 60529)
- ⑥ Customer tag number
- ⑦ Date of manufacture
- ⑧ Serial number
- ⑨ Type code (defined in order)
- ⑩ Model name and number. The last letter "X" is either:  
 C = compact version,  
 F = remote version or
- ⑪ Company logo, name and postal address  
 Country of manufacture / Company web address
- ⑫ Symbol to show that the device agrees with China RoHS (Chinese Government regulation to prevent contamination of the environment from materials used in the manufacture of electronic devices). The value given on the symbol is the time in years that the device is guaranteed to be environmentally safe.



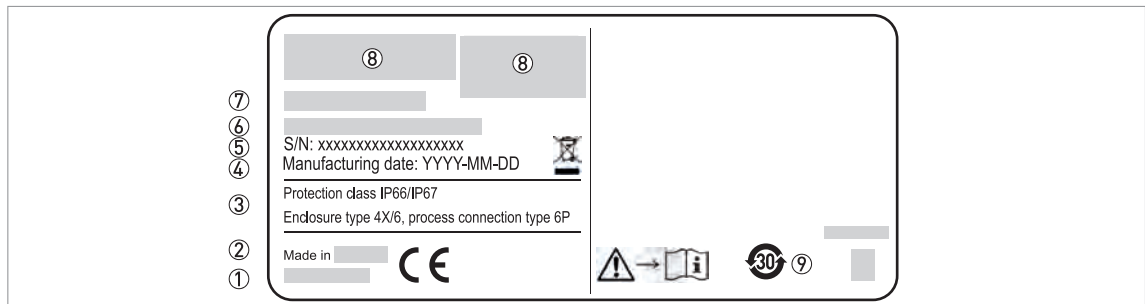

Figure 2-8: Remote version (F): Non-Ex nameplate attached to the probe assembly

- ① Company web address
- ② Country of manufacture
- ③ Degree of ingress protection (according to EN 60529 / IEC 60529)
- ④ Date of manufacture
- ⑤ Serial number
- ⑥ Type code (defined in order)
- ⑦ Model name and number. The last letter "X" = "F" remote version.
- ⑧ Company logo, name and postal address
- ⑨ Symbol to show that the device agrees with China RoHS (Chinese Government regulation to prevent contamination of the environment from materials used in the manufacture of electronic devices). The value given on the symbol is the time in years that the device is guaranteed to be environmentally safe.

### 3.1 General notes on installation



**INFORMATION!**

Inspect the packaging carefully for damages or signs of rough handling. Report damage to the carrier and to the local office of the manufacturer.



**INFORMATION!**

Do a check of the packing list to make sure that you have all the elements given in the order.



**INFORMATION!**

Look at the device nameplate to ensure that the device is delivered according to your order. Check for the correct supply voltage printed on the nameplate.

### 3.2 Storage



**WARNING!**

Do not keep the device in a vertical position. This will damage the probe and the device will not measure correctly.

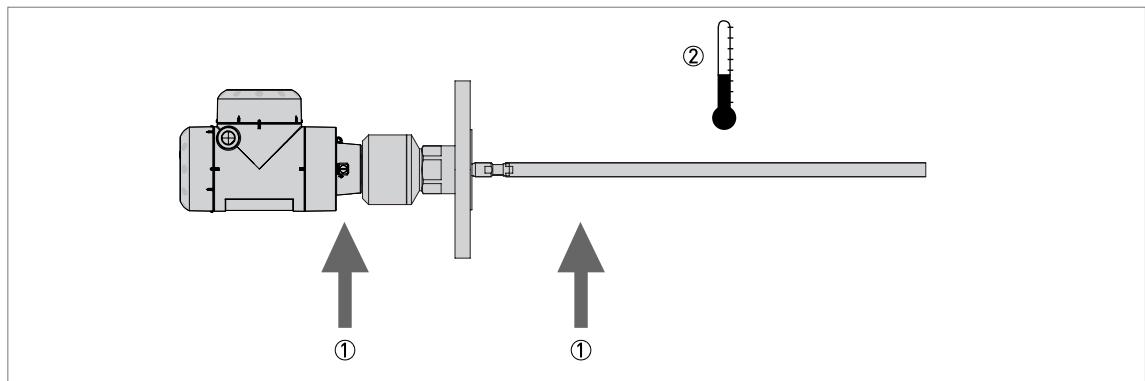

Figure 3-1: Storage conditions

- ① Do not bend rod and coaxial probes – support here
- ② Storage temperature range: -50...+85°C / -58...+185°F (min. -40°C / -40°F for devices with the integrated LCD display option)

- Store the device in a dry and dust-free location.
- Store the device in its original packing.

### 3.3 Transport

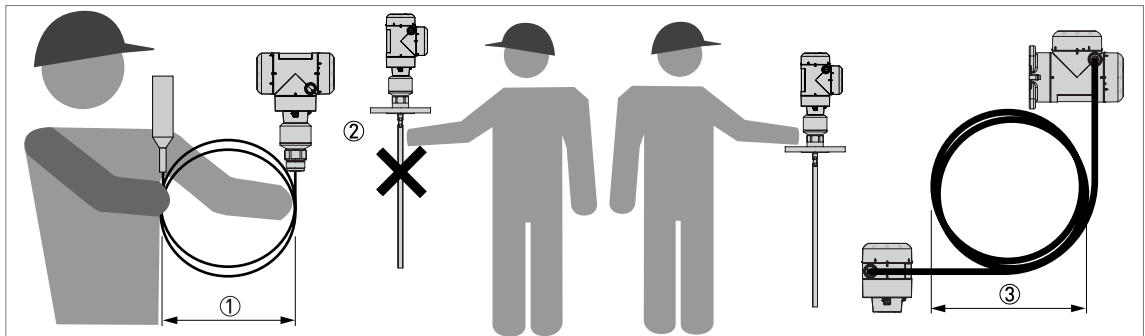

Figure 3-2: How to hold the device

- ① Wind cable probes greater than 500 mm / 20" in diameter.
- ② Do not hold the probe when you lift the device.
- ③ Do not wind the electrical cable less than 400 mm / 16" in diameter.



**WARNING!**

*If you do not lift the device carefully, you can cause damage to the probe.*

### 3.4 Pre-installation requirements



**INFORMATION!**

*Obey the precautions that follow to make sure that the device is correctly installed.*

- Make sure that there is sufficient space on all sides.
- Heat sources (sunlight, adjacent system components etc.) can increase the internal temperature of the device and cause damage. Make sure that the internal temperature is not more than the maximum limit. The maximum permitted ambient temperature is +75°C / +167°F. The maximum permitted surface temperature is +80°C / +176°F. If it is necessary to decrease the internal temperature, install the weather protection accessory.
- Do not subject the signal converter to heavy vibrations.

### 3.5 How to prepare the silo before you install the device



**CAUTION!**

To avoid measuring errors and device malfunction, obey these precautions.

#### 3.5.1 Pressure and temperature ranges

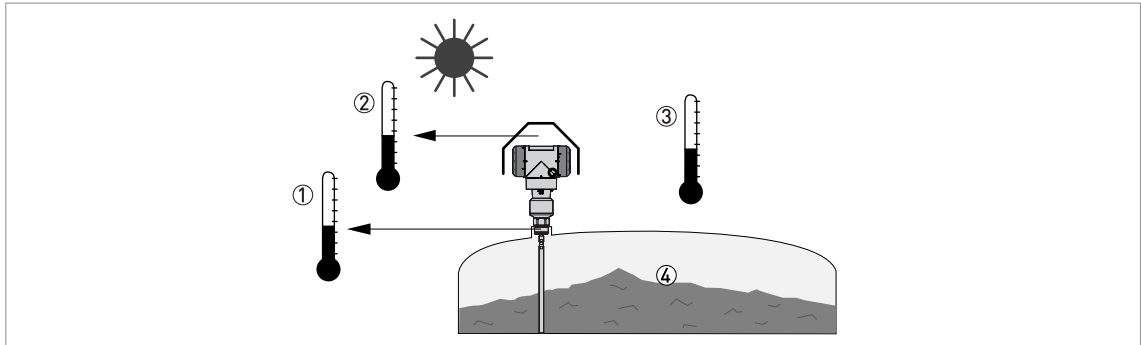

Figure 3-3: Pressure and temperature ranges

- ① Temperature at the process connection  
Refer to the table "Permitted temperature ranges for gaskets" that follows and to "Technical data" on page 133.  
Devices with Hazardous Location approvals: see supplementary instructions
- ② Ambient temperature for operation of the display  
-20...+60°C / -4...+140°F  
If the ambient temperature is not between these limits, the display screen switches off automatically
- ③ Ambient temperature  
Non-Ex devices: -40...+80°C / -40...+176°F  
Devices with Hazardous Location approvals: see supplementary instructions
- ④ Process pressure  
-1...40 barg / -14.5...580 psig



**WARNING!**

The process connection temperature range must agree with the temperature limits of the gasket material.

#### Permitted temperature ranges for gaskets

Gasket material	Permitted temperature ranges for gaskets	
	[°C]	[°F]
FKM/FPM	-40...+150	-40...+302
Kalrez® 6375	-20...+150	-4...+302
EPDM	-50...+150	-58...+302

#### 3.5.2 General information for nozzles



**CAUTION!**

Follow these recommendations to make sure that the device measures correctly. They have an effect on the performance of the device.

**CAUTION!**

Do not put the process connection near to the product inlet. If the product that enters the tank touches the probe, the device will measure incorrectly.

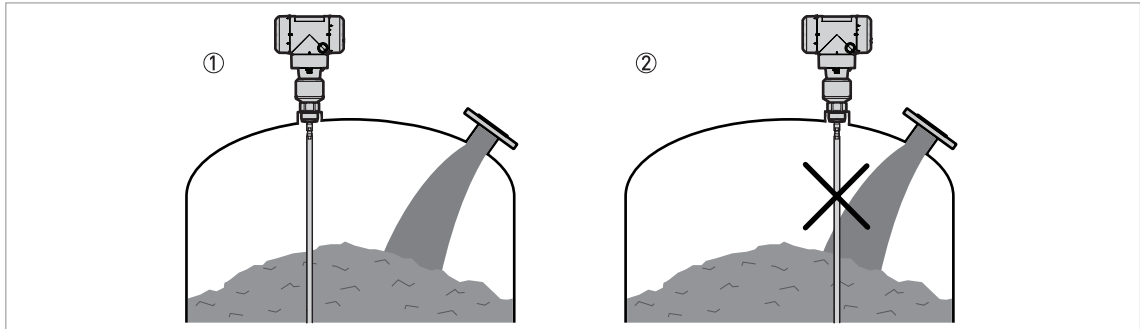

Figure 3-4: Do not put the device near to a product inlet

- ① The device is in the correct position.
- ② The device is too near to the product inlet.
- ③ If it is not possible to put the device in the recommended position, install a deflector pipe.

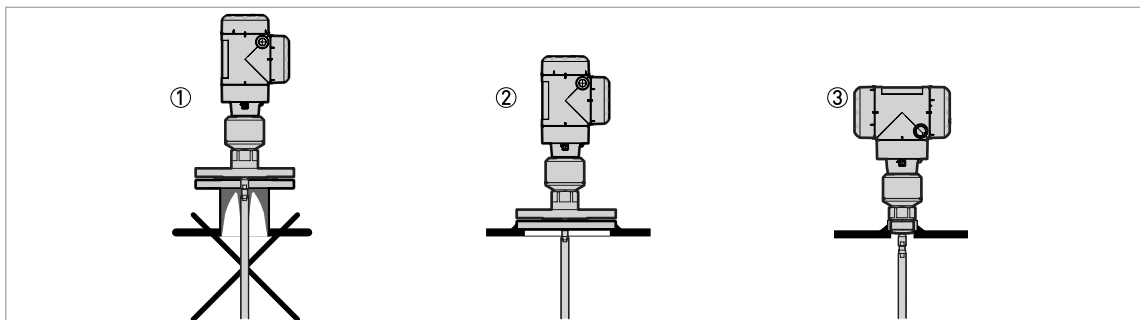

Figure 3-5: How to prevent build-up of product around the process connection

- ① If product particles are likely to collect in holes, a nozzle is not recommended.
- ② Attach the flange directly to the silo.
- ③ Use a threaded connection to attach the device directly to the silo.

### For single cable and single rod probes:

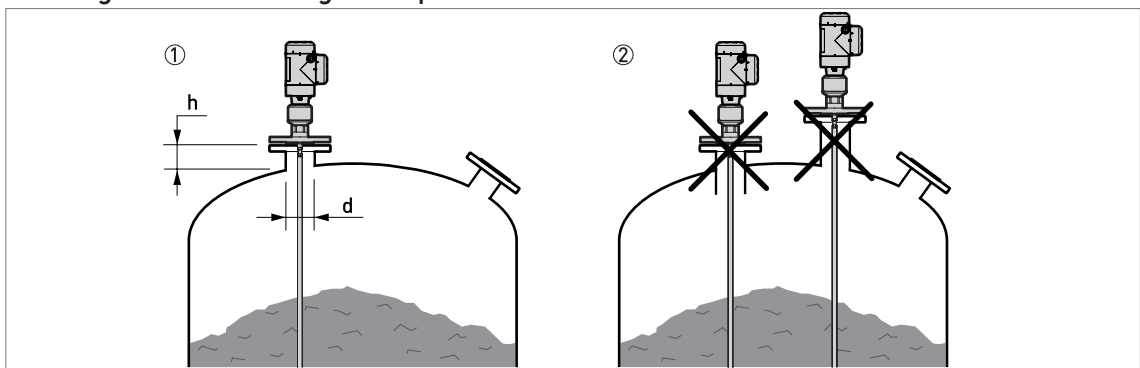

Figure 3-6: Recommended nozzle dimensions for single rod and single cable probes

- ① Recommended conditions:  $h \leq d$ , where  $h$  is the height of the silo nozzle and  $d$  is the diameter of the silo nozzle.
- ② The end of the nozzle must not have an extension into the silo. Do not install the device on a high nozzle.

**CAUTION!**

If the device is installed on a high nozzle, make sure that the probe does not touch the side of the nozzle (attach the probe end etc.).

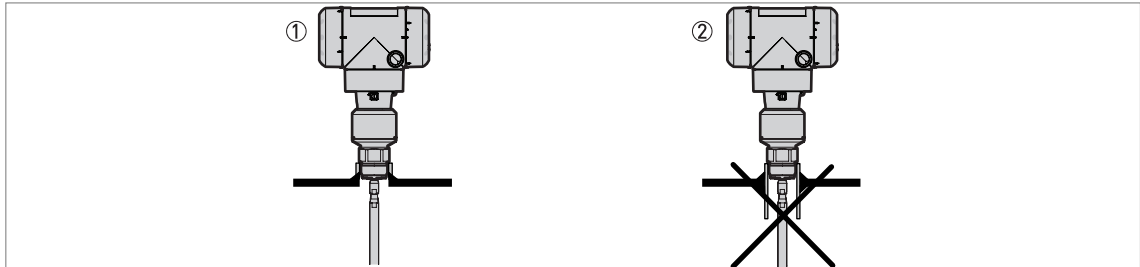

Figure 3-7: Sockets for threaded process connections

- ① Recommended installation
- ② The end of the socket must not have an extension into the silo

### 3.5.3 Installation requirements for concrete roofs

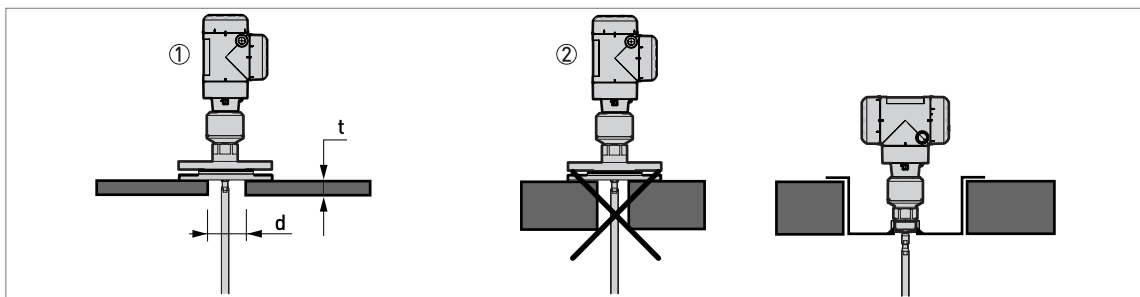

Figure 3-8: Installation on a concrete roof

- ① The diameter,  $d$ , of the hole must be greater than the thickness,  $t$ , of the concrete.
- ② If the thickness,  $t$ , of the concrete is greater than the diameter,  $d$ , of the hole, install the device in a recess.

## 3.6 Installation recommendations for solids

### 3.6.1 Nozzles on conical silos

We recommend that you prepare the installation when the silo is empty.



**DANGER!**

*Risk of electrostatic discharge (ESD): The device is resistant to electrostatic discharges of up to 30 kV, but it is the responsibility of the fitter and the user to prevent ESD.*



**CAUTION!**

*Install the device at the correct location to measure level correctly and prevent too much bending and traction. If necessary, attach the probe to the bottom of the silo.*

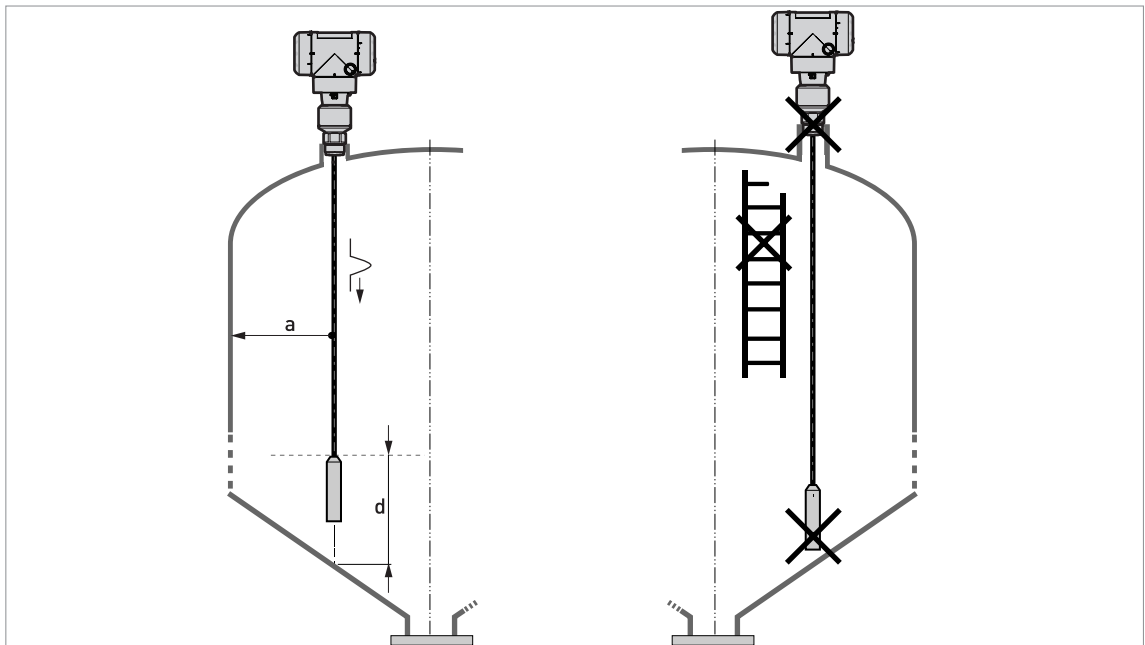

Figure 3-9: Installation recommendations for solids

$a \geq 300 \text{ mm} / 12''$

$d \geq 300 \text{ mm} / 12''$

### 3.6.2 Tensile load on the probe

Tensile load depends on:

- The height and diameter of the silo.
- The particle size and density of the product (medium) in the silo.



**CAUTION!**

*Risk of damage to the cable probe. High loads can break the cable.*

*If the load on the  $\varnothing 8 \text{ mm} / 0.32''$  single cable probe is more than  $46.69 \text{ kN} / 10495 \text{ lb}_f$ , contact your supplier.*



**CAUTION!**

Make sure that the silo roof is resistant to deformation at high loads.

**Cement**

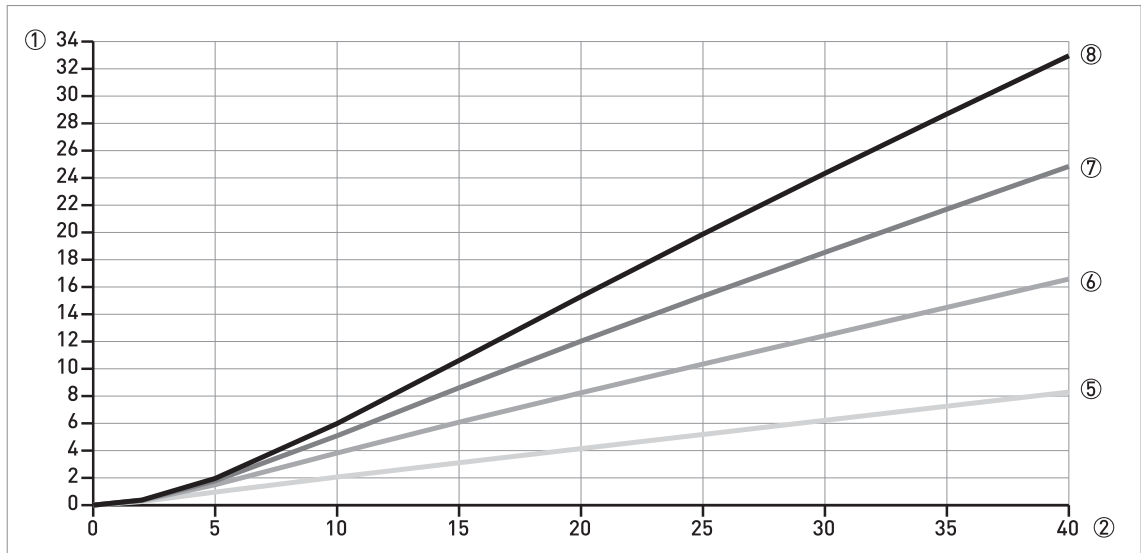

Figure 3-10: Estimated tensile load of cement on the Ø8 mm single cable probe, in kN

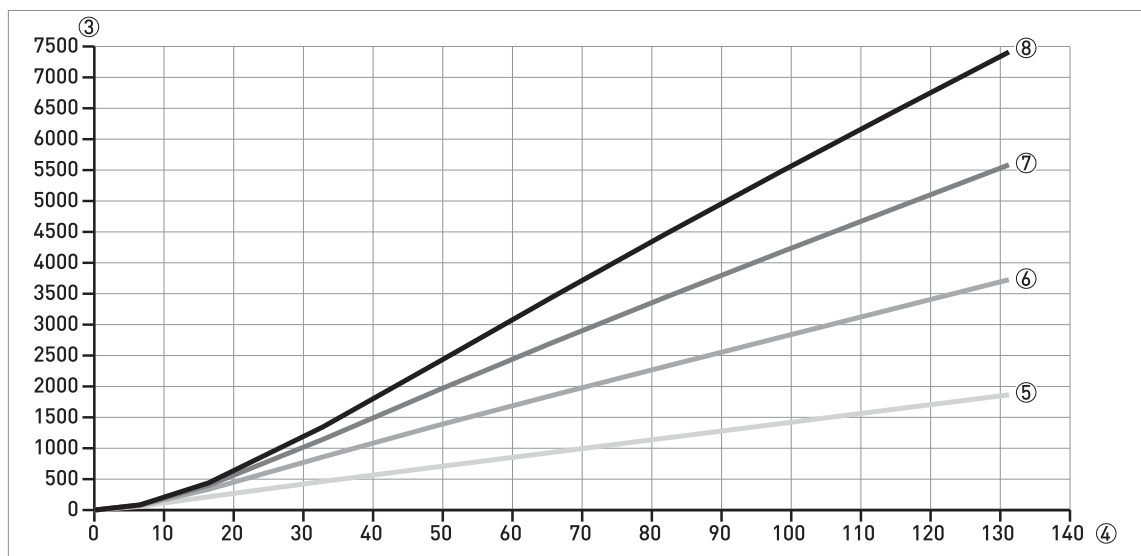

Figure 3-11: Estimated tensile load of cement on the Ø0.32" single cable probe, in lb<sub>f</sub>

- ① Tensile load in kilonewtons (kN)
- ② Probe length in metres (m)
- ③ Tensile load in pounds-force (lb<sub>f</sub>)
- ④ Probe length in feet (ft)
- ⑤ Tensile load for a metal silo with a diameter of 3 m / 9.8 ft
- ⑥ Tensile load for a metal silo with a diameter of 6 m / 19.7 ft
- ⑦ Tensile load for a metal silo with a diameter of 9 m / 29.5 ft
- ⑧ Tensile load for a metal silo with a diameter of 12 m / 39.4 ft



Wheat

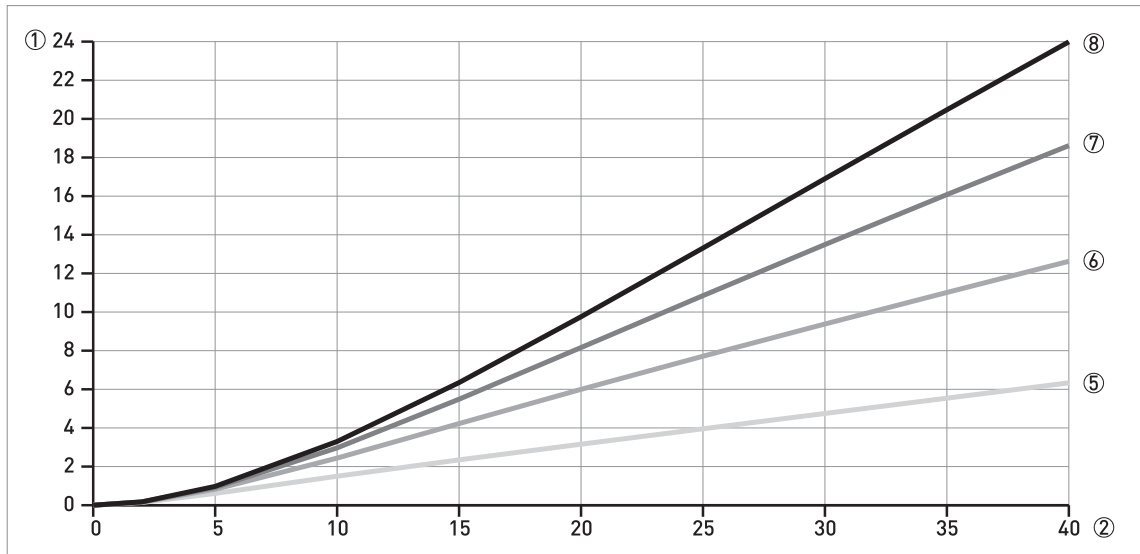

Figure 3-12: Estimated tensile load of wheat on the Ø8 mm single cable probe, in kN

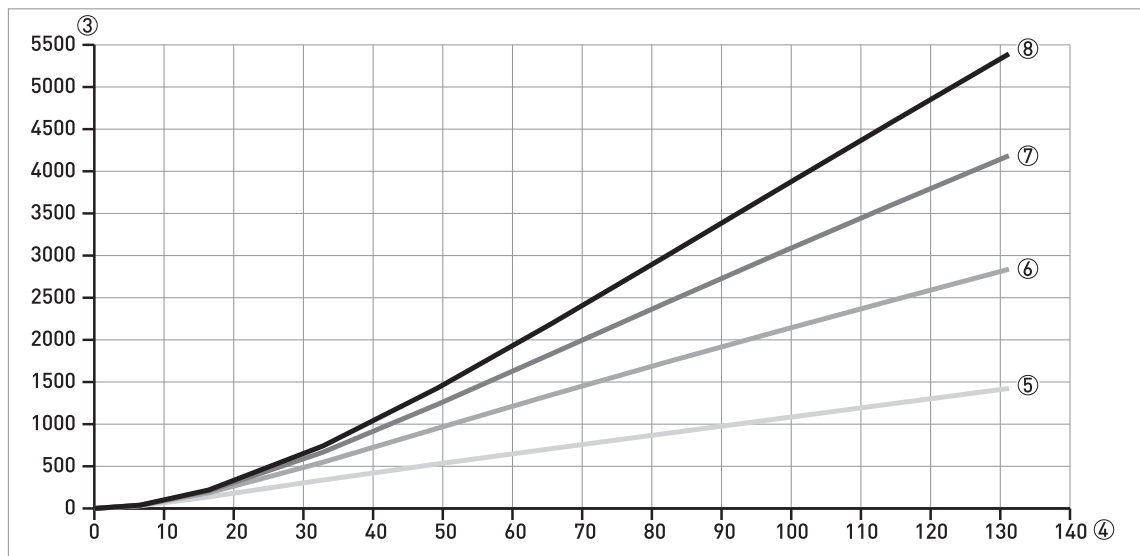

Figure 3-13: Estimated tensile load of wheat on the Ø0.32" single cable probe, in lb<sub>f</sub>

- ① Tensile load in kilonewtons (kN)
- ② Probe length in metres (m)
- ③ Tensile load in pounds-force (lb<sub>f</sub>)
- ④ Probe length in feet (ft)
- ⑤ Tensile load for a metal silo with a diameter of 3 m / 9.8 ft
- ⑥ Tensile load for a metal silo with a diameter of 6 m / 19.7 ft
- ⑦ Tensile load for a metal silo with a diameter of 9 m / 29.5 ft
- ⑧ Tensile load for a metal silo with a diameter of 12 m / 39.4 ft

Sand

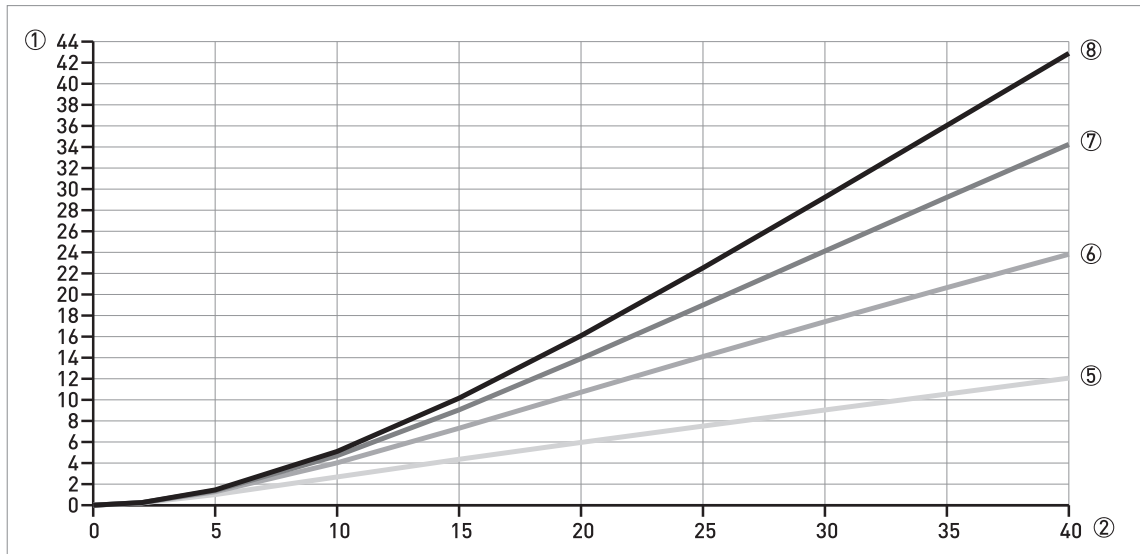

Figure 3-14: Estimated tensile load of sand on the Ø8 mm single cable probe, in kN

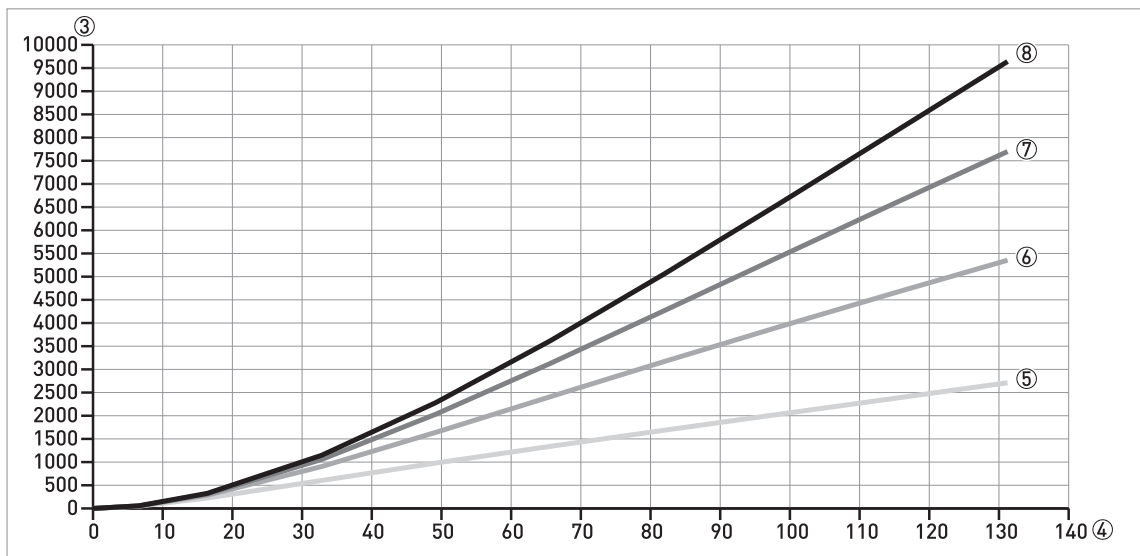

Figure 3-15: Estimated tensile load of sand on the Ø0.32" single cable probe, in lb<sub>f</sub>

- ① Tensile load in kilonewtons (kN)
- ② Probe length in metres (m)
- ③ Tensile load in pounds-force (lb<sub>f</sub>)
- ④ Probe length in feet (ft)
- ⑤ Tensile load for a metal silo with a diameter of 3 m / 9.8 ft
- ⑥ Tensile load for a metal silo with a diameter of 6 m / 19.7 ft
- ⑦ Tensile load for a metal silo with a diameter of 9 m / 29.5 ft
- ⑧ Tensile load for a metal silo with a diameter of 12 m / 39.4 ft

**Polyethylene**

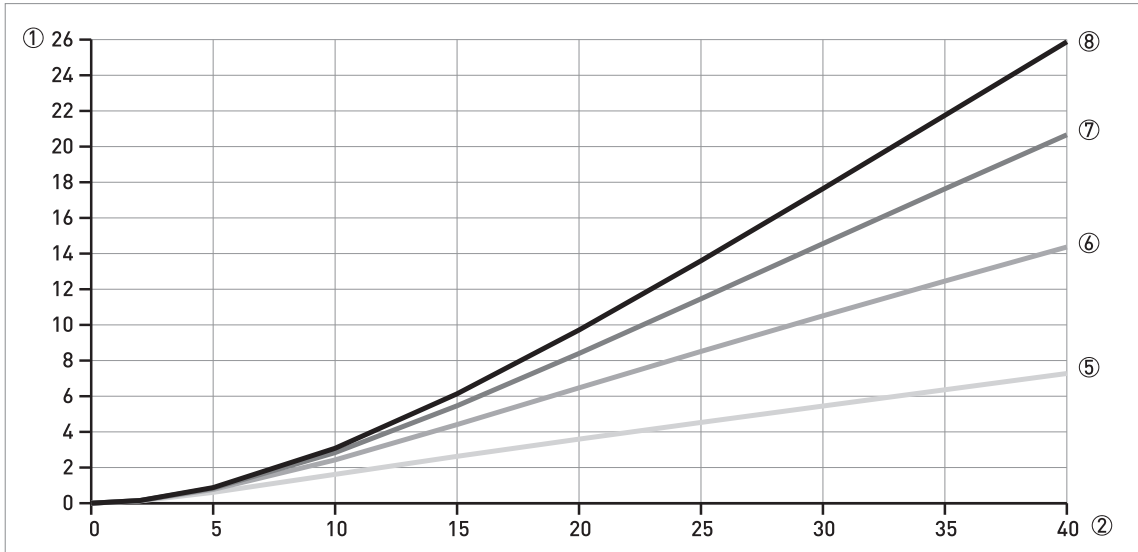

Figure 3-16: Estimated tensile load of polyethylene on the Ø8 mm single cable probe, in kN

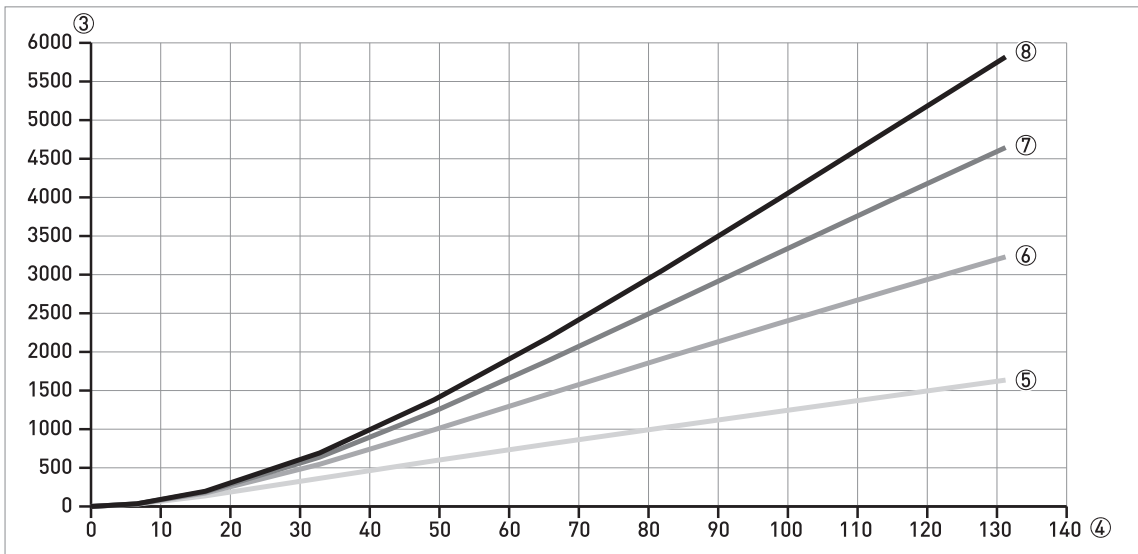

Figure 3-17: Estimated tensile load of polyethylene on the Ø0.32" single cable probe, in lb<sub>f</sub>

- ① Tensile load in kilonewtons (kN)
- ② Probe length in metres (m)
- ③ Tensile load in pounds-force (lb<sub>f</sub>)
- ④ Probe length in feet (ft)
- ⑤ Tensile load for a metal silo with a diameter of 3 m / 9.8 ft
- ⑥ Tensile load for a metal silo with a diameter of 6 m / 19.7 ft
- ⑦ Tensile load for a metal silo with a diameter of 9 m / 29.5 ft
- ⑧ Tensile load for a metal silo with a diameter of 12 m / 39.4 ft

### 3.7 How to install the device on the silo: general notes

#### 3.7.1 How to assemble the single rod probe (single-piece probe)

**INFORMATION!**

*This procedure is for devices with single rod probes (single-piece probes).*

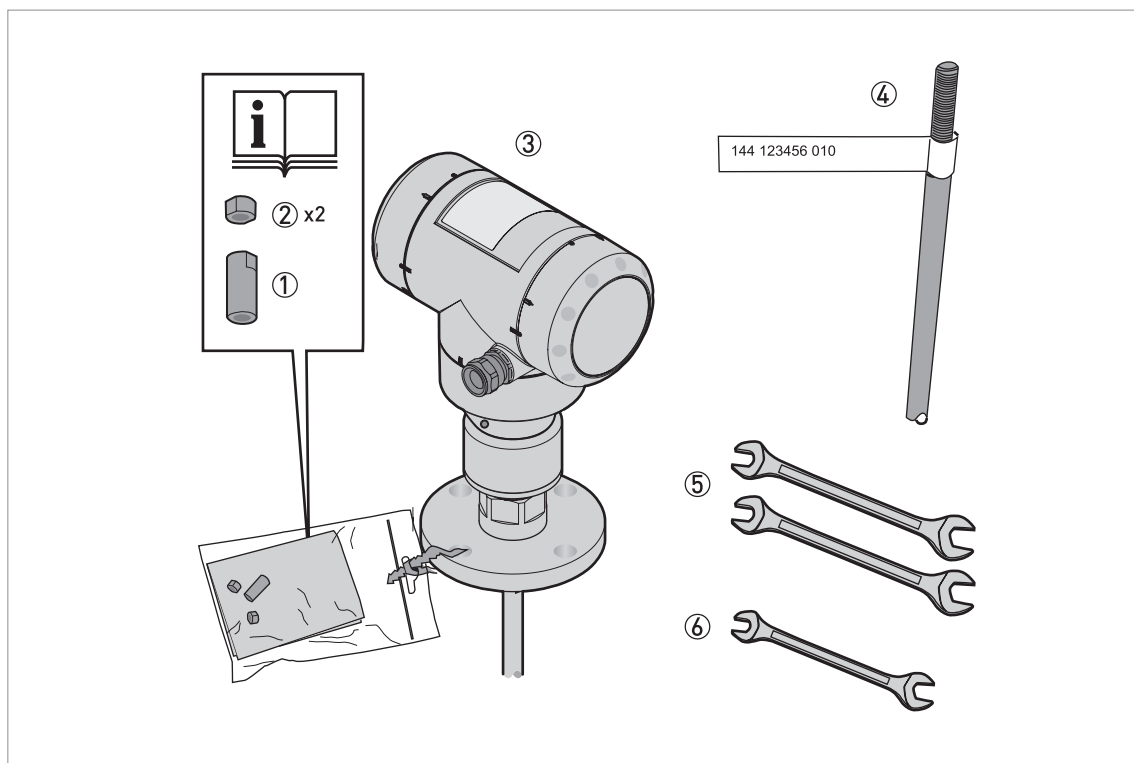

Figure 3-18: Equipment needed to assemble the device

- ① Union nut
- ② 2 locking nuts
- ③ Housing assembly
- ④ Single rod probe
- ⑤ Tools: two 14 mm open-ended wrenches (not supplied)

## Part 1: Check the serial number on each component

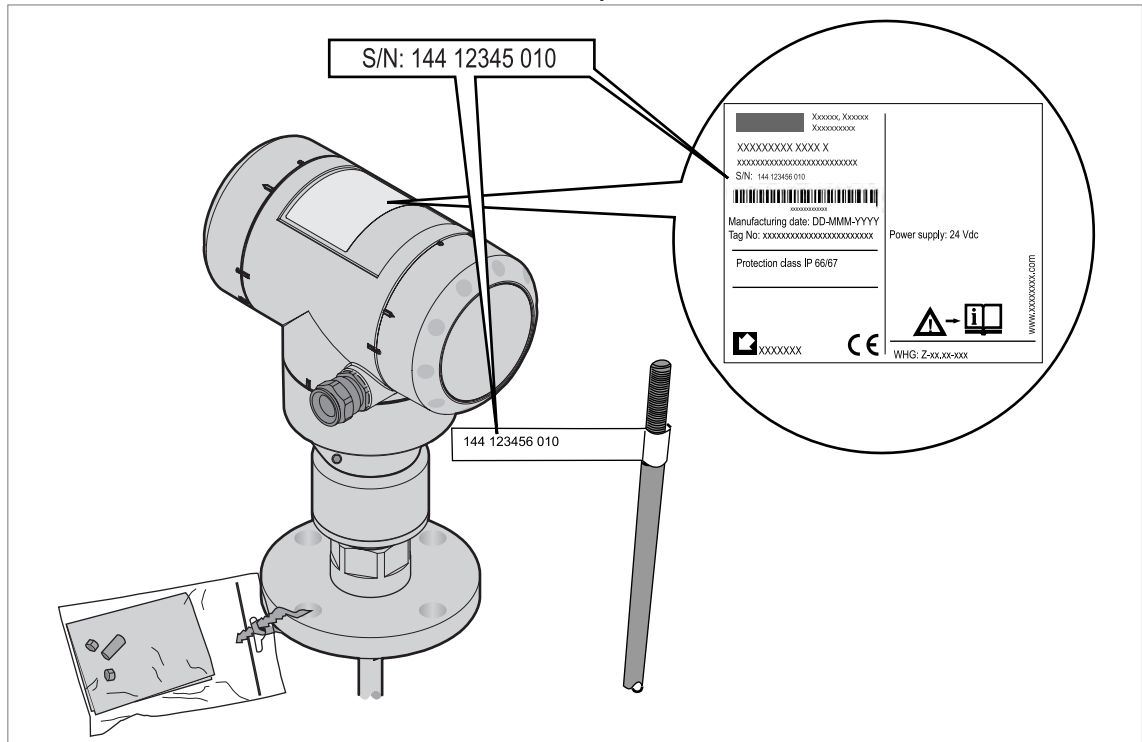

Figure 3-19: Part 1: Check the serial number on each component



- Make sure that the housing and the single rod have the same serial numbers.
- Remove the sticker from the probe.

## Part2: How to attach the locking nut and union nut

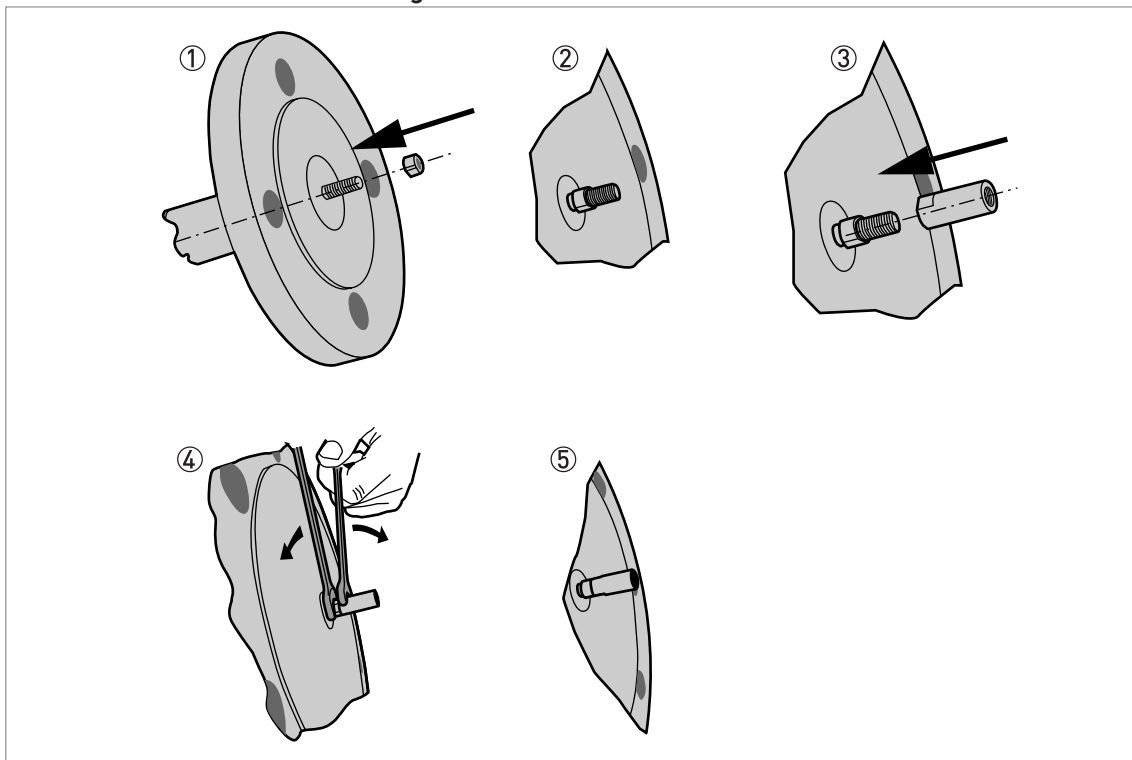

Figure 3-20: Part2: How to attach the locking nut and union nut



- ① Attach a locking nut to the threaded rod below the process connection.
- ② Make sure that the nut is fully engaged on the thread.
- ③ Attach the union nut to the threaded rod below the process connection.
- ④ Tighten these nuts with the two 14 mm open-ended wrenches.
- ⑤ Continue the assembly procedure on the page that follows.

## Part 3: How to attach the locking nut and union nut

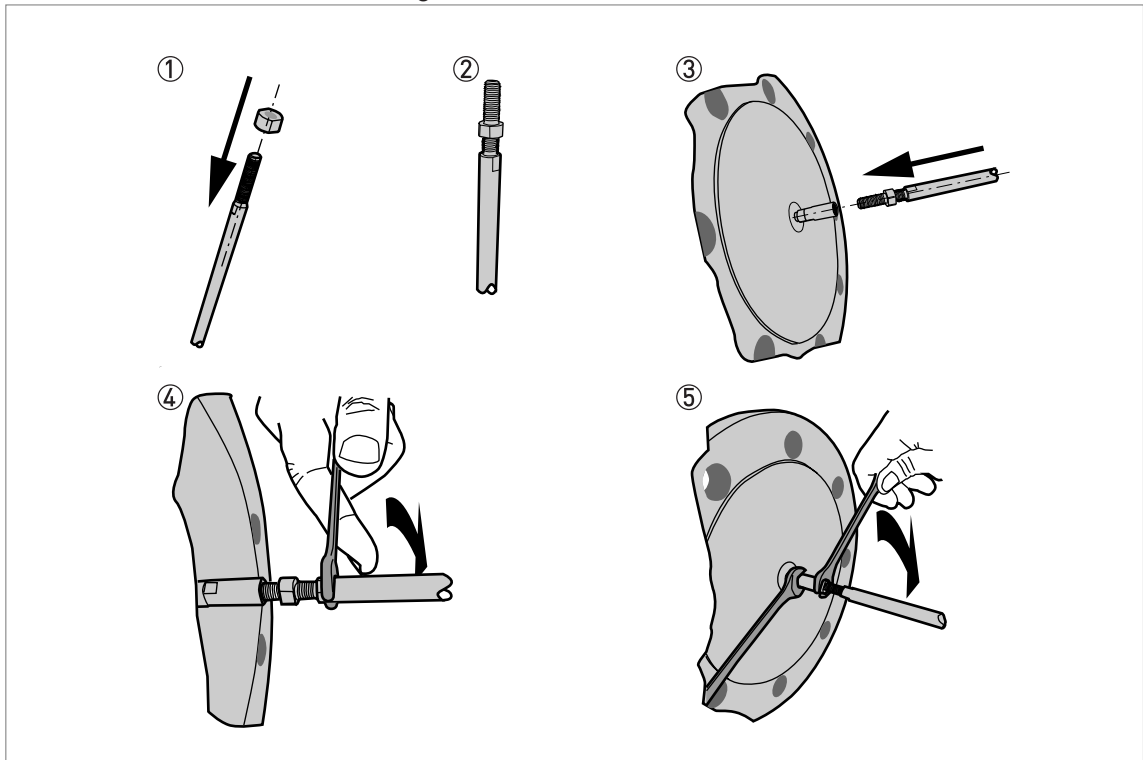

Figure 3-21: Part 3: How to attach the locking nut and union nut

**CAUTION!**

*Support the probe.*



- ① Attach a locking nut to the single rod.
- ② Make sure that the locking nut is engaged  $\frac{3}{4}$  along the length of the thread.
- ③ Attach the single rod to the union nut. Make sure the probe touches the threaded rod below the process connection.
- ④ Tighten the single probe with a 14 mm open-ended wrench.
- ⑤ Tighten the locking nut against the union nut with two 14 mm open-ended wrenches.

### 3.7.2 How to install a device with a flange connection

**Equipment needed:**

- Device
- Gasket (not supplied)
- Wrench (not supplied)

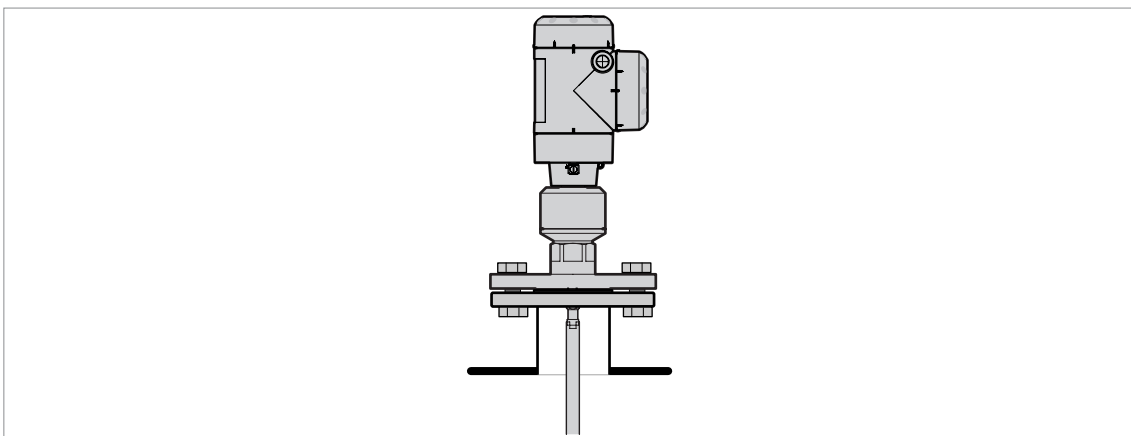

Figure 3-22: Flange connection



- Make sure that the flange on the nozzle is level.
- Make sure that you use the applicable gasket for the flange and the process.
- Align the gasket correctly on the flange facing of the nozzle.
- Lower the probe carefully into the tank.
- ➔ For more data on cable probes, refer to *How to install a cable probe in the silo* on page 34.
- Tighten the flange bolts.
- ➔ Refer to local rules and regulations for the correct torque to apply to the bolts.



### 3.7.3 How to install a device with a threaded connection

#### Equipment needed:

- Device
- Gasket (not supplied)
- 36 mm wrench (not supplied)

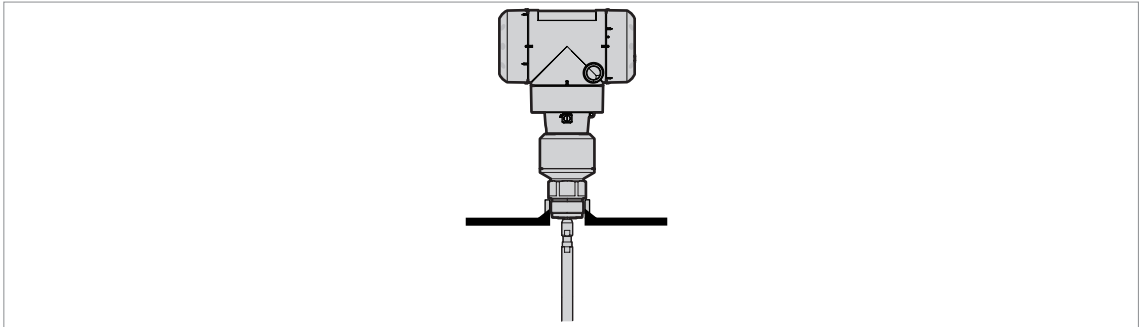

Figure 3-23: Threaded connection



- Make sure the silo connection is level.
- Make sure that you use the applicable gasket for the connection and the process.
- Align the gasket correctly.
- If the device is installed on a silo made of plastic or other non-conductive material, refer to *Recommendations for pits and silos made of non-conductive materials* on page 35.
- Lower the probe carefully into the silo.
- ➡ For more data on cable probes, refer to *How to install a cable probe in the silo* on page 34.
- Use 36 mm wrench to attach the process connection to the silo.
- Tighten the nut.
- ➡ Refer to local rules and regulations for the correct torque to apply to the connection.



#### **INFORMATION!**

*If there is not sufficient clearance to install the device, remove the housing. Install the probe and then put the housing back on the process connection. For more data, refer to *How to turn or remove the signal converter* on page 36.*

## 3.7.4 How to install a cable probe in the silo

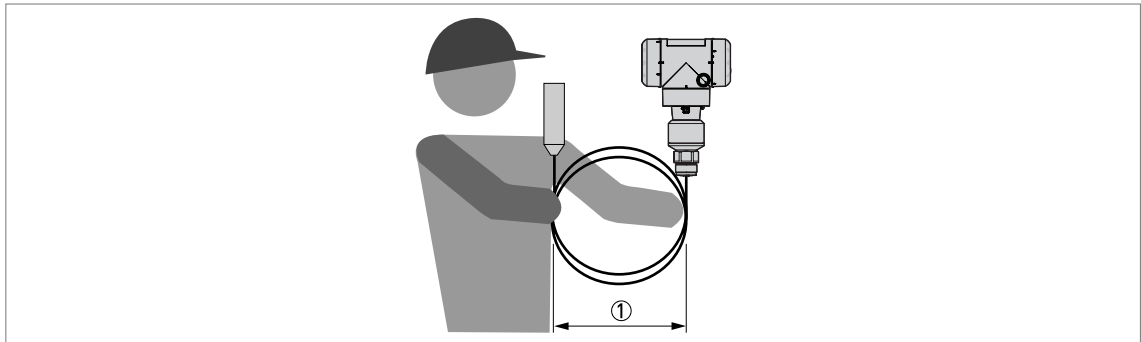

Figure 3-24: Wind cable probes and electrical cables carefully

① Do not wind cable probes less than 500 mm / 20" in diameter.

**WARNING!**

*If you bend the probe too much, you will damage the device and it will not measure accurately.*

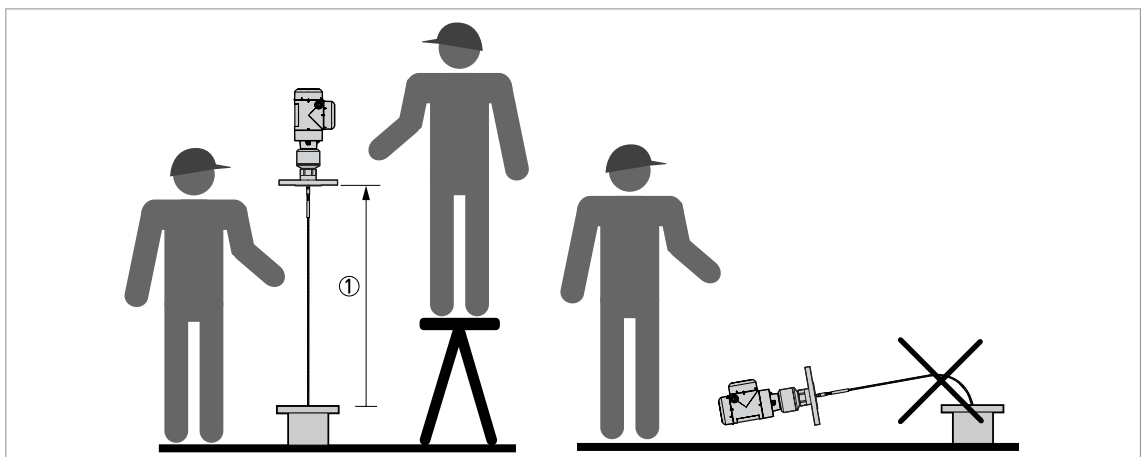

Figure 3-25: Installation of devices with cable probes

① >1 m / 3½ ft



- Use two persons to lift the housing and the probe above the process connection.
- Hold the device 1 m / 3½ ft above the silo.
- Hold the device 1 m / 3½ ft above the silo.

### 3.7.5 Recommendations for pits and silos made of non-conductive materials



If you have a device with a single rod or a single cable probe and a thread connection, obey these instructions:

- Put a metal sheet between the device and the process connection.
- ➡ It must have a diameter equal to or larger than 200 mm / 8".
- Make sure that the metal sheet is in contact with the thread stop on the device.

We recommend that you use a flange with an external diameter equal or larger than 200 mm / 8".

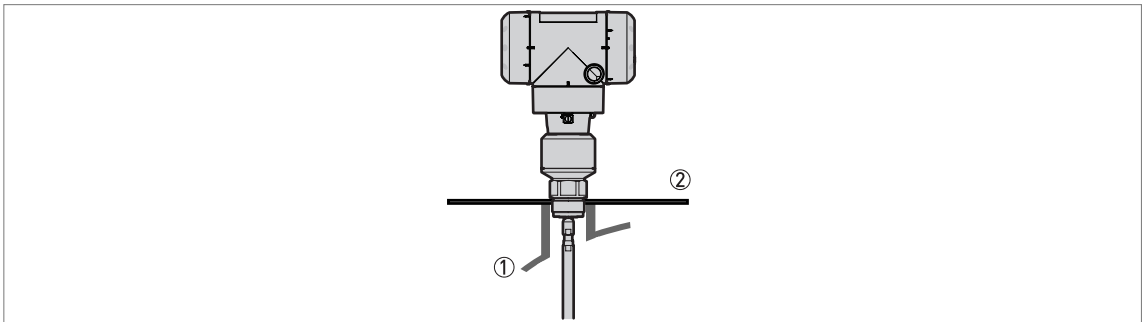

Figure 3-26: Installation in a non-metallic silo or pit with a thread connection

- ① Non-metallic (plastic etc.) silo or pit
- ② Metal sheet,  $\varnothing \geq 200$  mm / 8"



**CAUTION!**

When the device is installed, make sure that the silo roof has no deformation.

### 3.7.6 How to turn or remove the signal converter

The converter turns 360°. The converter can be removed from the process connection assembly under process conditions.

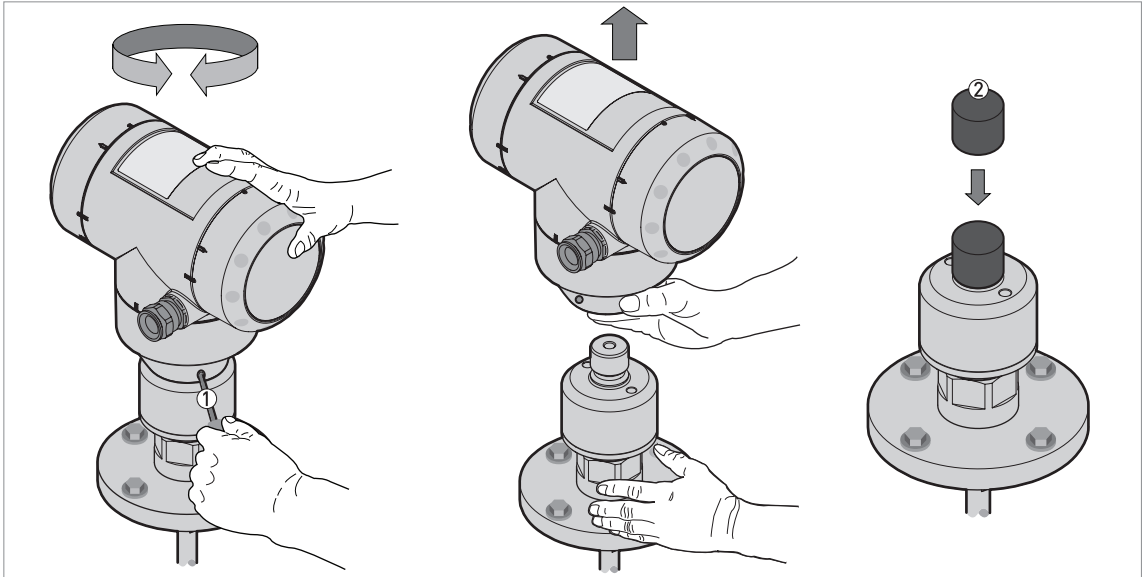

Figure 3-27: How to turn or remove the signal converter

- ① Tool: 5 mm Allen wrench (not supplied) for the lock screw on the signal converter
- ② Cover for the coaxial hole on top of the process connection assembly (not supplied)



**CAUTION!**

*If you remove the housing, put a cover on the coaxial hole on top of the process connection assembly.*

*Make sure that the housing is fully engaged to the process connection before you tighten the lock screw with the 5 mm Allen wrench ①.*

### 3.7.7 How to install the wall support for the remote converter (version "F")

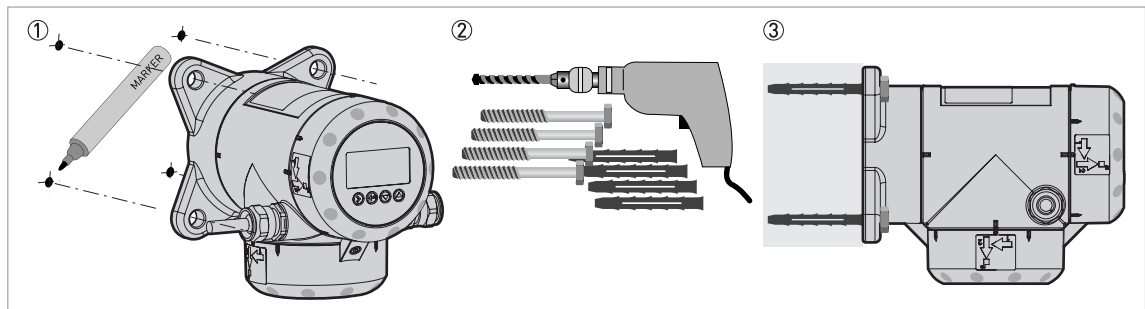

Figure 3-28: Wall support for the remote version (attached to the remote converter)



- ① Use marks on the wall to help you put the wall support in the correct position. For more data, refer to *Dimensions and weights* on page 146.
- ② Use equipment and tools that agree with health and safety regulations and good engineering practice.
- ③ Make sure that the wall support is correctly attached to the wall.

### 3.7.8 How to attach the weather protection to the device

The device and the weather protection option are supplied disassembled in the same box. The weather protection can also be supplied as an accessory. You must attach the weather protection when you install the device.

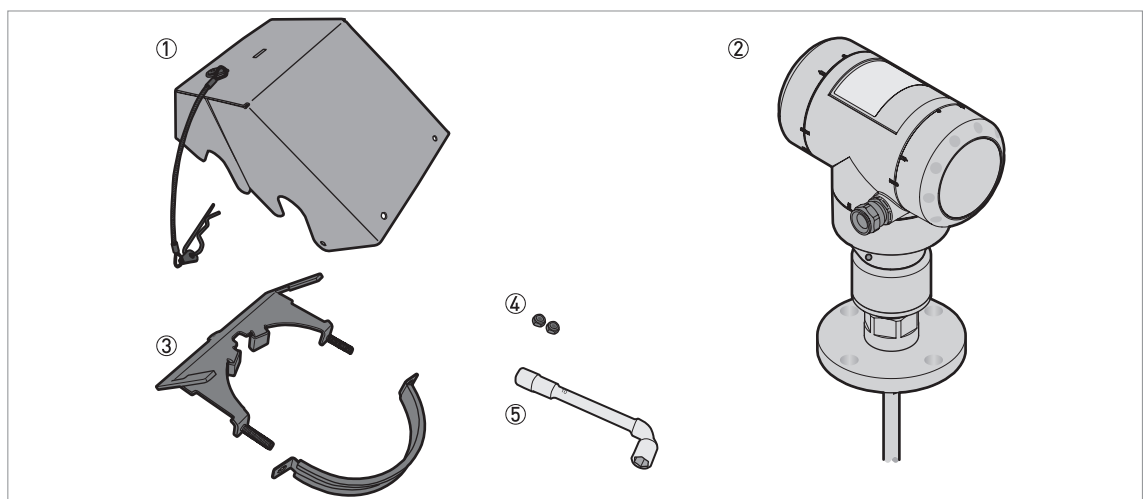

Figure 3-29: Equipment needed

- ① Weather protection cover (with an R-clip to hold the cover on the clamp)
- ② Device (with or without the optional display screen)
- ③ Weather protection clamp (2 parts)
- ④ 2 locking nuts
- ⑤ 10 mm socket wrench (not supplied)

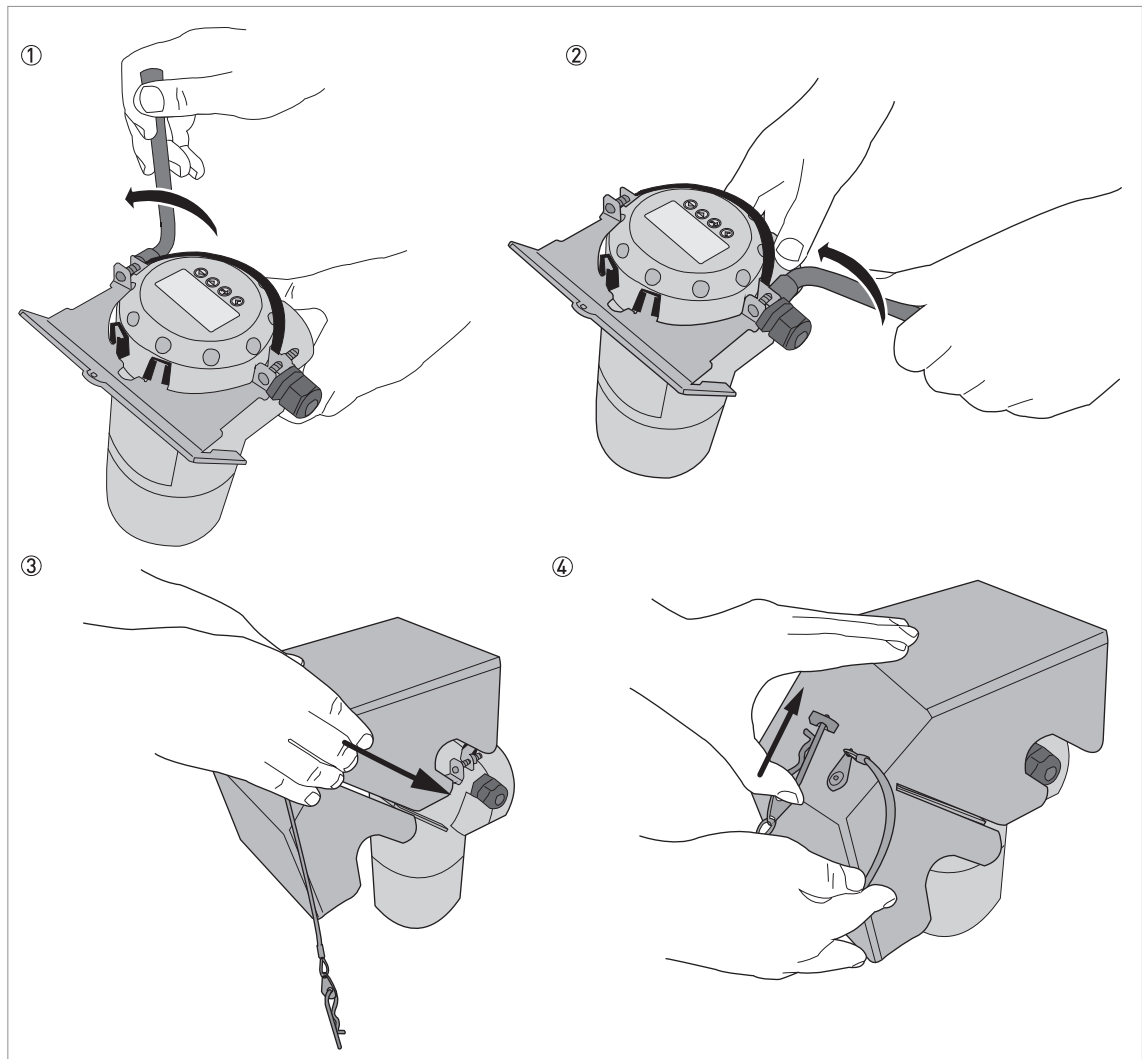

Figure 3-30: Installation of the weather protection on a vertical signal converter



**INFORMATION!**

*Install the weather protection after you connect the device to the power supply.*



- ① Put the weather protection clamp around the top of the device. Make sure that the locking nuts on the clamp are aligned with the cable entries.
- ② Attach the two locking nuts to the threads on the weather protection clamp. Tighten the locking nuts with a 10 mm socket wrench.
- ③ Lower the weather protection cover onto weather protection clamp until the hole for the lock is in the slot at the front of the cover.
- ④ Put the R-clip into the hole at the front of the weather protection cover.
- ➡ End of the procedure.

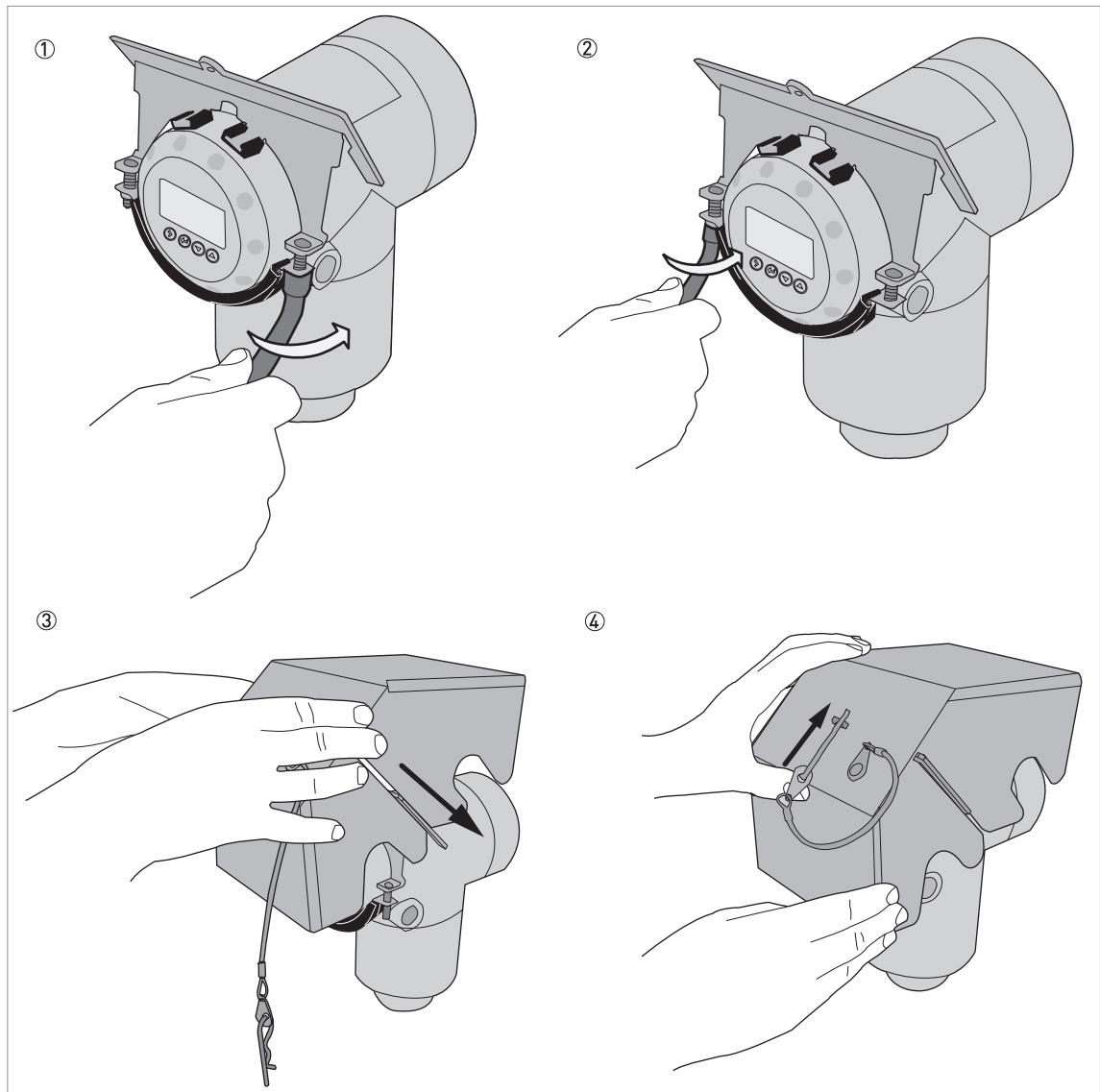

Figure 3-31: Installation of the weather protection on a horizontal signal converter



**INFORMATION!**

*Install the weather protection after you connect the device to the power supply.*



- ① Put the weather protection clamp around the front of the device (the end of the device that is nearest to the cable entry).
- ② Attach the two locking nuts to the threads on the weather protection clamp. Tighten the locking nuts with a 10 mm socket wrench.
- ③ Lower the weather protection cover onto weather protection clamp until the hole for the lock is in the slot at the front of the cover.
- ④ Put the R-clip into the hole at the front of the weather protection cover.
- ➡ End of the procedure.

The overall dimensions of the weather protection are on page 146.

## 3.7.9 How to open the weather protection

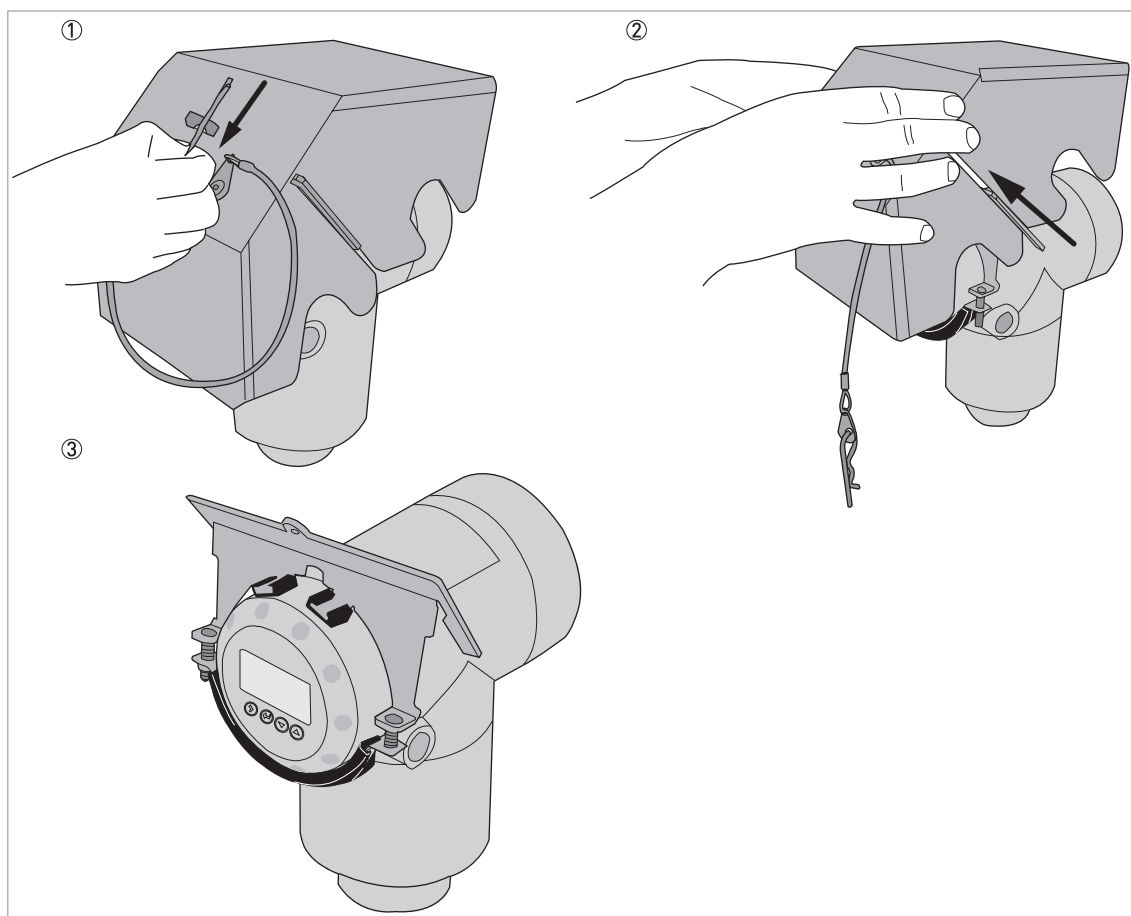

Figure 3-32: How to open the weather protection

**INFORMATION!**

**Electrical installation:** Remove the weather protection before you open the terminal compartment cover.



- ① Remove the R-clip from the hole at the front of the weather protection cover.
- ② Remove the weather protection cover.
- ➡ End of the procedure.



## 4.1 Safety instructions

**DANGER!**

*All work on the electrical connections may only be carried out with the power disconnected.  
Take note of the voltage data on the nameplate!*

**DANGER!**

*Observe the national regulations for electrical installations!*

**DANGER!**

*For devices used in hazardous areas, additional safety notes apply; please refer to the Ex documentation.*

**WARNING!**

*Observe without fail the local occupational health and safety regulations.  
Any work done on the electrical components of the measuring device may only be carried out by properly trained specialists.*

**INFORMATION!**

*Look at the device nameplate to ensure that the device is delivered according to your order.  
Check for the correct supply voltage printed on the nameplate.*

## 4.2 General notes

This chapter includes electrical connection data about devices with the 4...20 mA output and HART® communication options. These are 2-wire, loop-powered devices.

## 4.3 Electrical installation: 2-wire, loop-powered

### 4.3.1 Compact version



**CAUTION!**

Output 1 energizes the device and is used for HART® communication. If the device has the second current output option, use a separate power supply to energize output 2. If the device has a switch output - relay option, use a separate power supply (connect the power supply to the switch power supply terminals).

#### Terminals for electrical installation (one output)

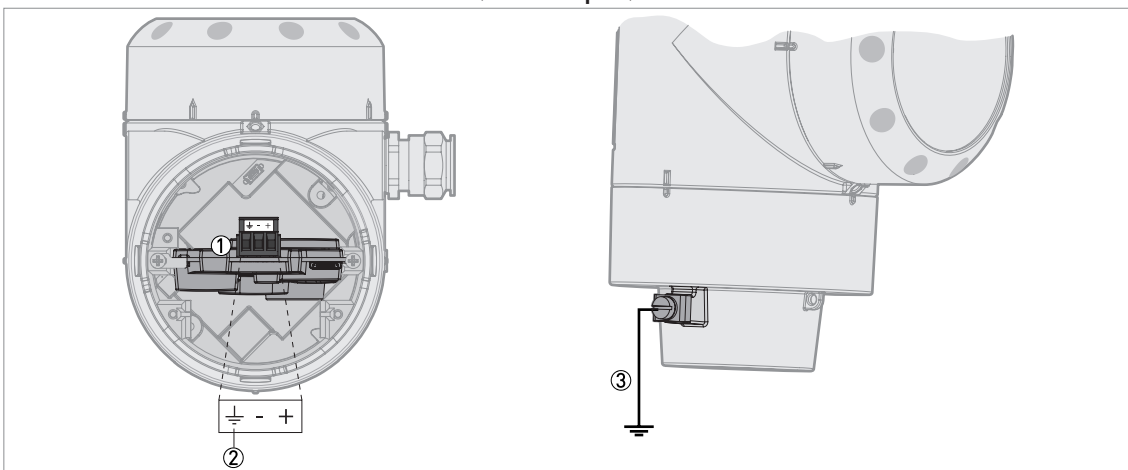

Figure 4-1: Terminals for electrical installation (one output)

- ① Current output 1
- ② Grounding terminal in the housing (if the electrical cable is shielded)
- ③ Location of the external grounding terminal (at the bottom of the converter)



**CAUTION!**

- Use the applicable electrical cables with the cable glands.
- Make sure that the current is not more than 4 A or that there is 4 A-rated fuse in the electrical circuit that energizes the device.
- Make sure that the polarity of the power supply is correct. If the polarity is incorrect, you will not cause damage to the device but the device will not operate.

### Terminals for electrical installation (two current outputs)

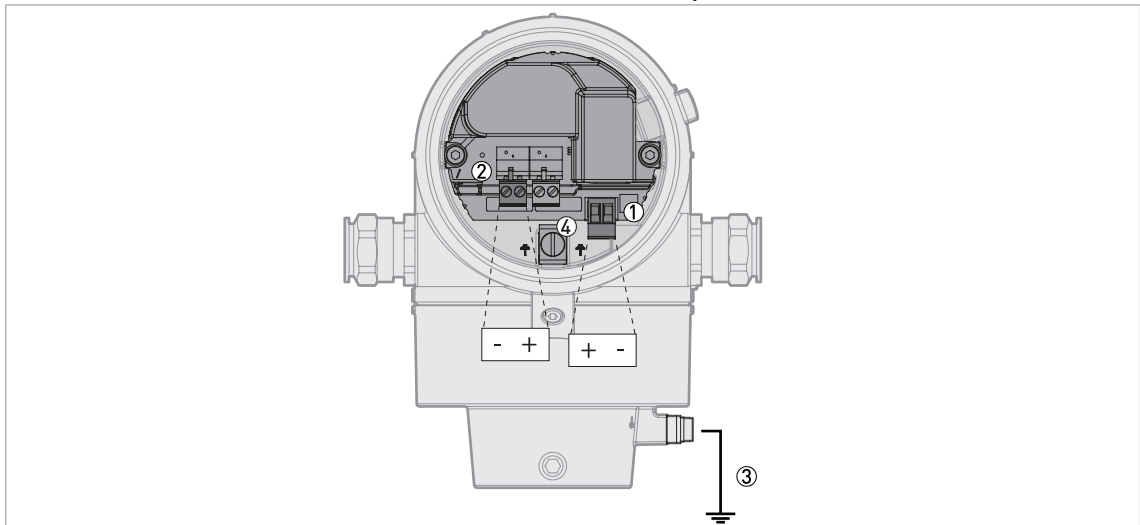

Figure 4-2: Terminals for electrical installation (two current outputs)

- ① Output 1: Terminals
- ② Output 2: Terminals
- ③ Location of the external grounding terminal (at the bottom of the converter)
- ④ Grounding terminal in the housing (if the electrical cable is shielded)



#### CAUTION!

- Use the applicable electrical cables with the cable glands.
- Make sure that the current is not more than 4 A or that there is 4 A-rated fuse in the electrical circuit that energizes the device.
- Make sure that the polarity of the power supply is correct. If the polarity is incorrect, you will not cause damage to the device but the device will not operate.

### Terminals for electrical installation (one current output and one switch output - relay)

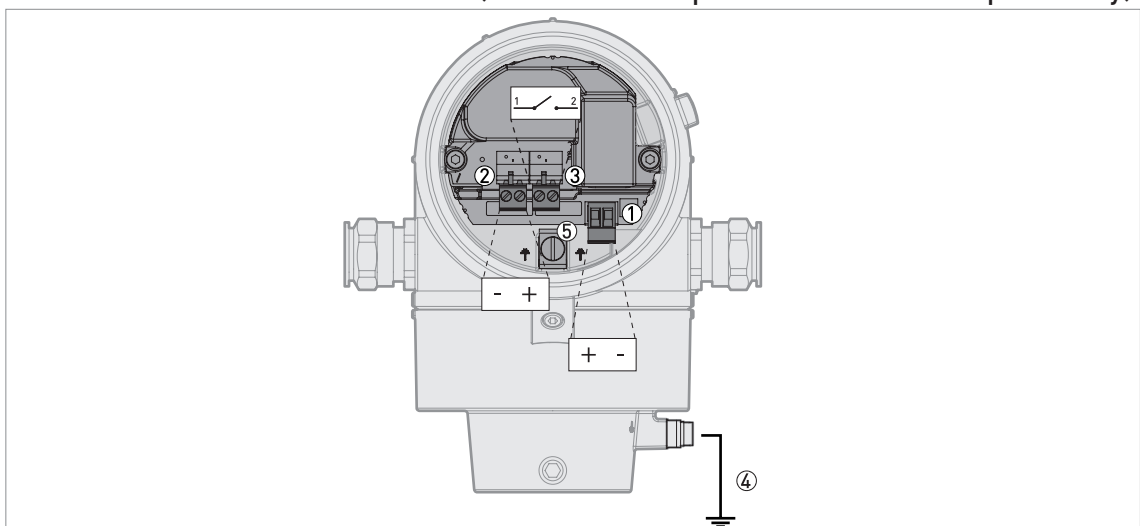

Figure 4-3: Terminals for electrical installation (one current output and one switch output - relay)

- ① Current output 1: Terminals
- ② Switch power supply: Terminals
- ③ Switch output - relay: Terminals
- ④ Location of the external grounding terminal (at the bottom of the converter)
- ⑤ Grounding terminal in the housing (if the electrical cable is shielded)

**CAUTION!**

- Use the applicable electrical cables with the cable glands.
- **Current output:** Make sure that the current is not more than 4 A or that there is 4 A-rated fuse in the electrical circuit that energizes the device.
- **Switch output - relay:** Make sure that the current is not more than 6 A or that there is 6 A-rated fuse in the electrical circuit that energizes the device.
- Make sure that the polarity of the power supply is correct. If the polarity is incorrect, you will not cause damage to the device but the device will not operate.

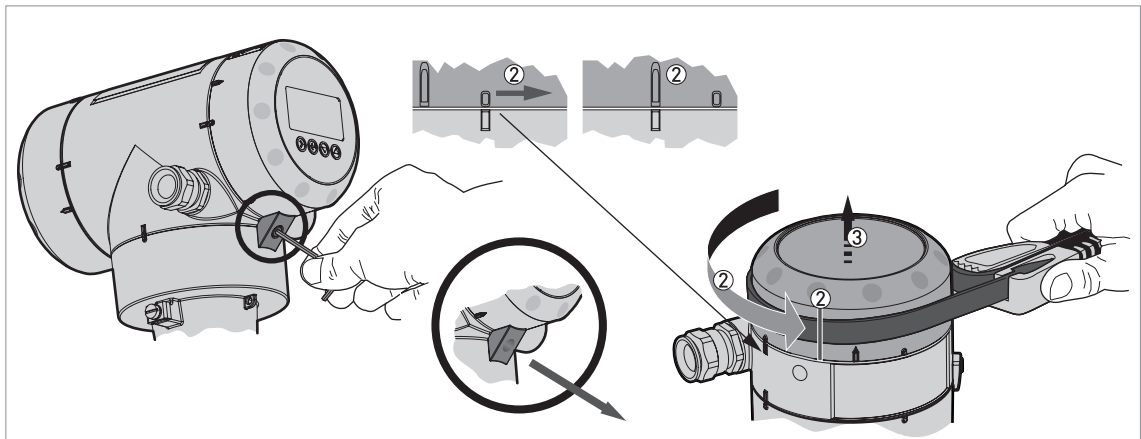

Figure 4-4: How to open the terminal compartment cover (one output)



- ① Loosen the lock screw with a 2.5 mm Allen wrench.
- ② Turn the cover counterclockwise with a strap wrench.
- ③ Remove the cover.

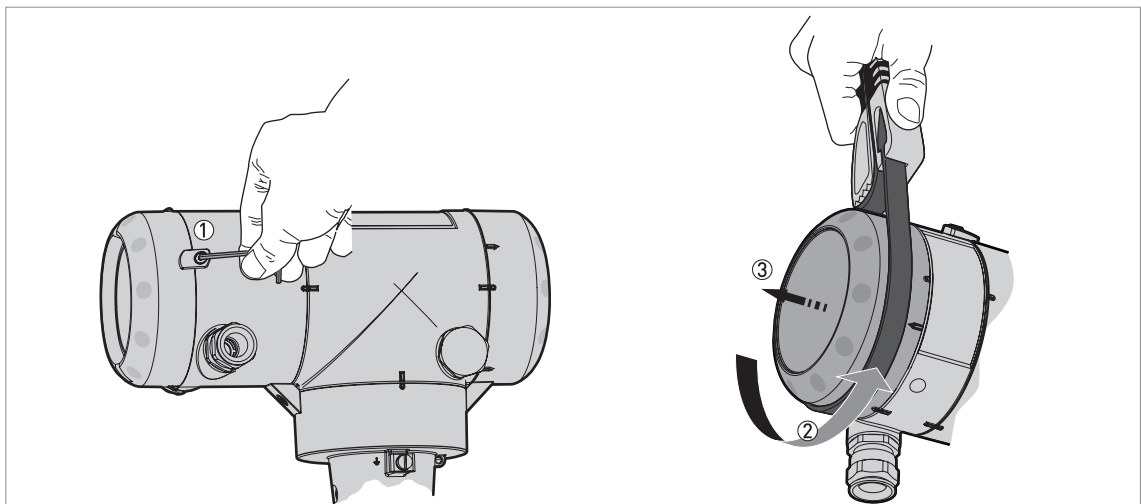

Figure 4-5: How to open the terminal compartment cover (two outputs)



- ① Loosen the lock screw with a 2.5 mm Allen wrench.
- ② Turn the cover counterclockwise with a strap wrench.
- ③ Remove the cover.

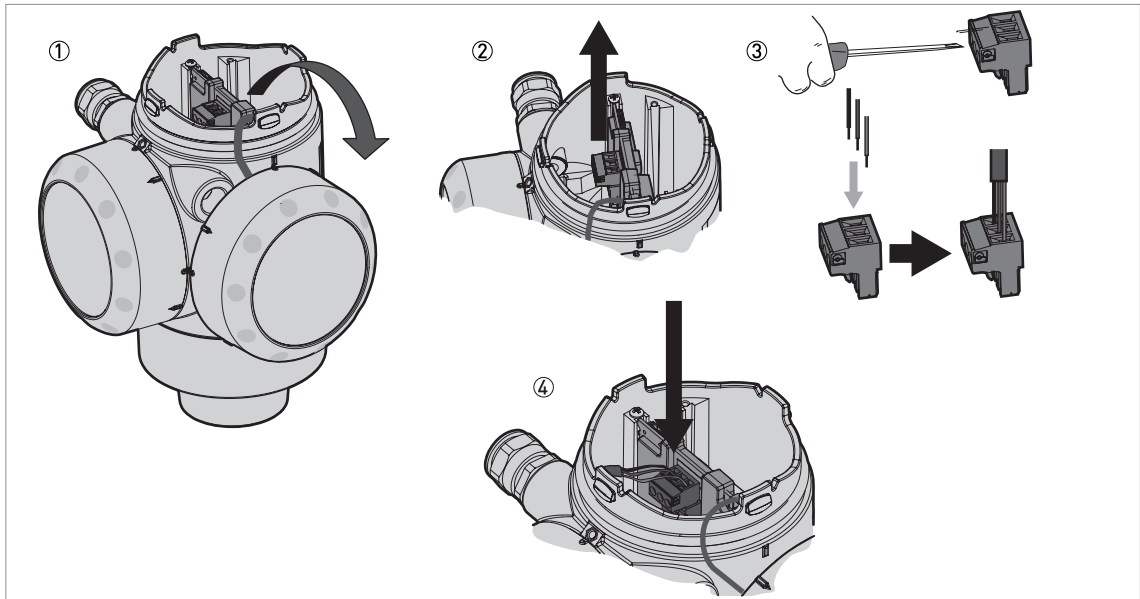

Figure 4-6: Procedure for electrical installation (one output)

#### Equipment needed:

- Small slotted tip screwdriver (not supplied)



#### Procedure:

- ① Do not disconnect the safety cord from the terminal compartment cover. Put the terminal compartment cover adjacent to the housing.
- ② Remove the connector from the circuit board.
- ③ Connect the electrical wires to the connector.
- ④ Attach the connector to the circuit board. Tighten the cable entry glands.

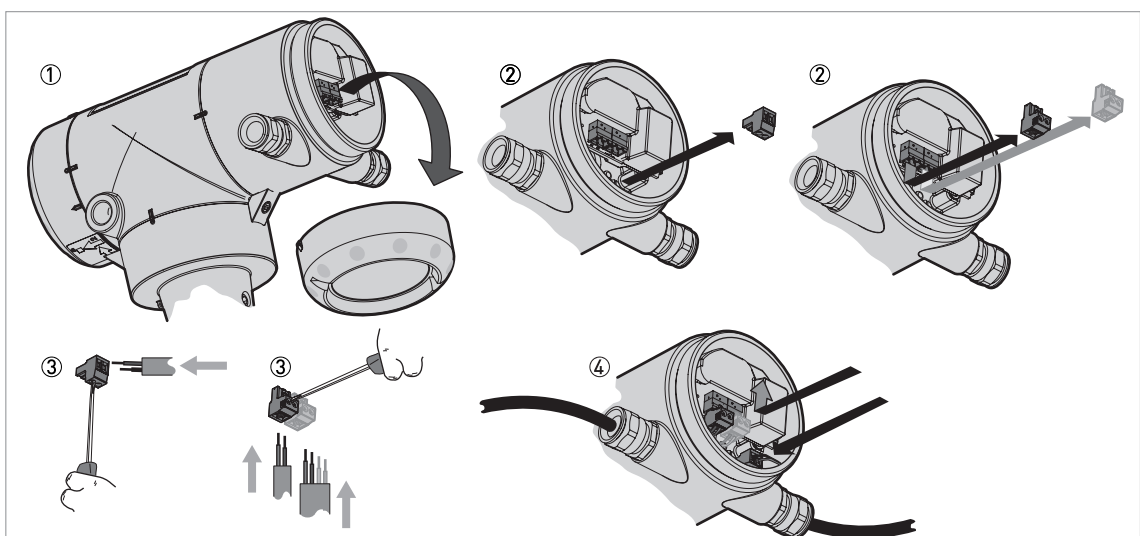

Figure 4-7: Procedure for electrical installation (two outputs)

**Equipment needed:**

- Small slotted tip screwdriver (not supplied)

**Procedure:**

- ① Put the terminal compartment cover adjacent to the housing.
- ② Remove the connectors from the circuit board. If the device has the optional switch output, remove the connector for the switch output.
- ③ Put the electrical cables in the cable entries. Connect the electrical wires to the connectors. If the device has the optional switch output, use a 4-wire electrical cable for the switch power supply connector and the output connector.
- ④ Attach the connectors to the circuit board. Tighten the cable entry glands.

**Close the terminal compartment cover (one output)**

Figure 4-8: How to close the terminal compartment cover (one output)



- Put the cover on the housing and push it down.
- Turn the cover clockwise until it is fully engaged.
- Tighten the lock screw.

**Close the terminal compartment cover (two outputs)**

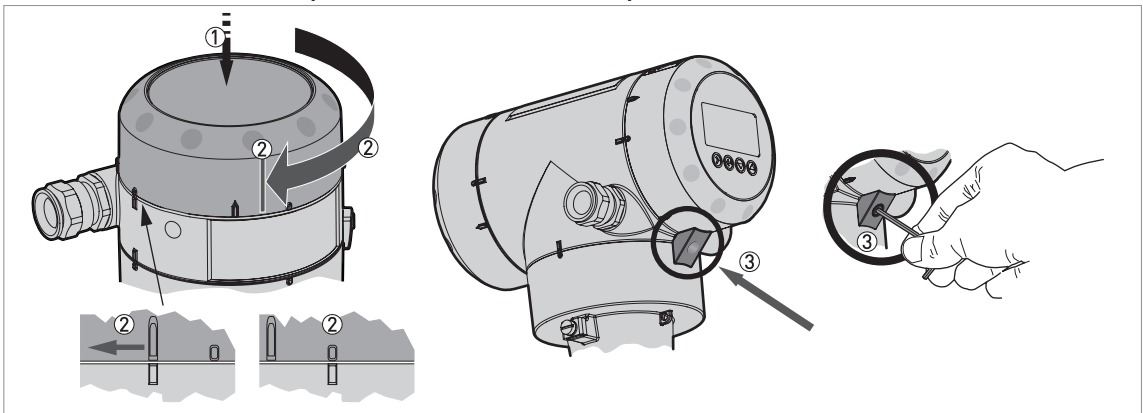
Figure 4-9: How to close the terminal compartment cover (two outputs)



- Put the cover on the housing and push it down.
- Turn the cover clockwise until it is fully engaged.
- Tighten the lock screw.

### 4.3.2 Remote version

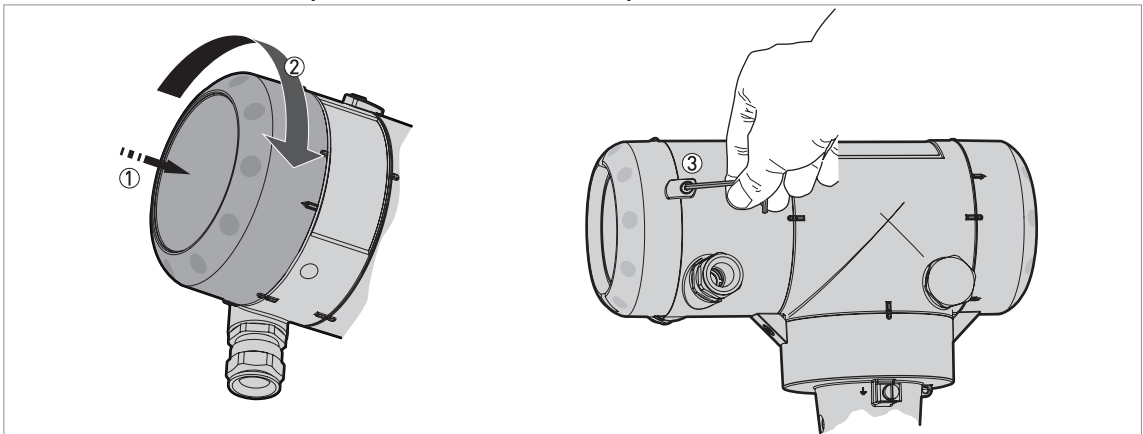

**CAUTION!**

Output 1 energizes the device and is used for HART® communication. If the device has the second current output option, use a separate power supply to energize output 2. If the device has a switch output - relay option, use a separate power supply (connect the power supply to the switch power supply terminals).

#### Terminals for electrical installation (one output)

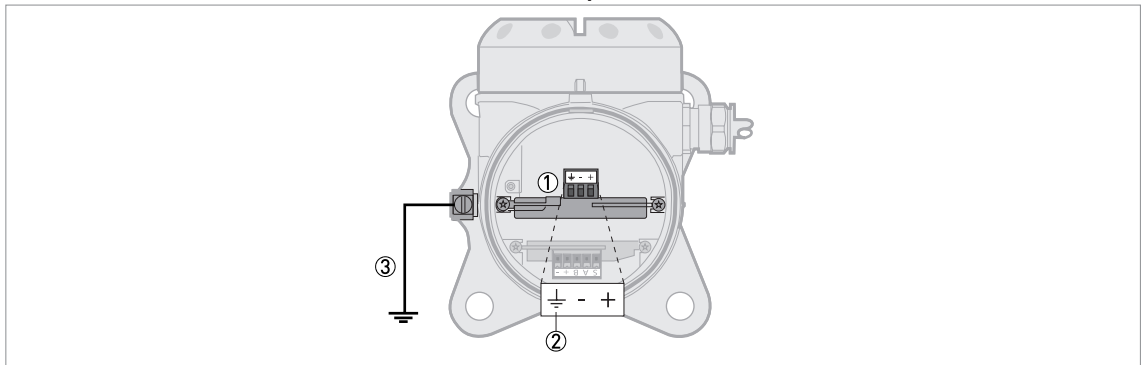

Figure 4-10: Terminals for electrical installation (one output)

- ① Current output 1: Terminals
- ② Grounding terminal in the housing (if the electrical cable is shielded)
- ③ Location of the external grounding terminal (on the wall support)



**CAUTION!**

- Use the applicable electrical cables with the cable glands.
- Make sure that the current is not more than 4 A or that there is 4 A-rated fuse in the electrical circuit that energizes the device.
- Make sure that the polarity of the power supply is correct. If the polarity is incorrect, you will not cause damage to the device but the device will not operate.

#### Terminals for electrical installation (two current outputs)

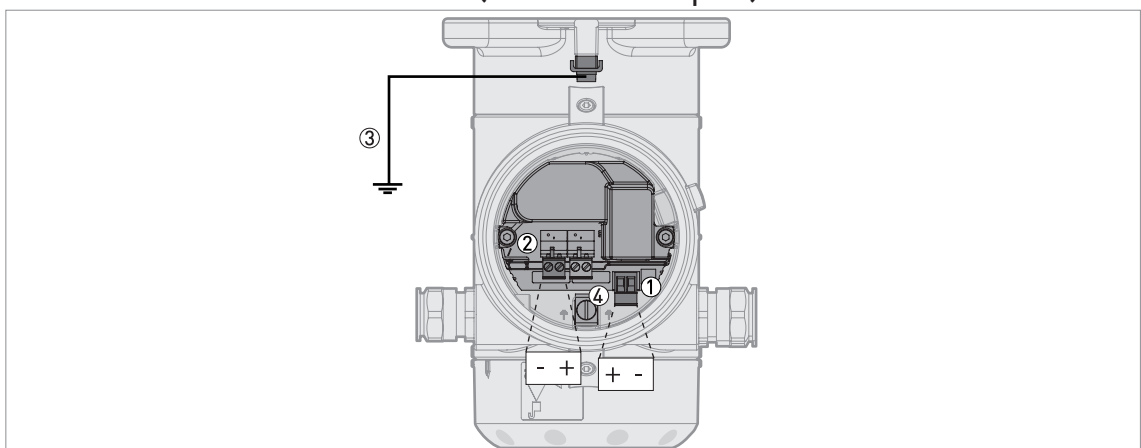

Figure 4-11: Terminals for electrical installation (two current outputs)

- ① Output 1: Terminals
- ② Output 2: Terminals
- ③ Location of the external grounding terminal (on the wall support)
- ④ Grounding terminal in the housing (if the electrical cable is shielded)

## Terminals for electrical installation (one current output / one switch output - relay)

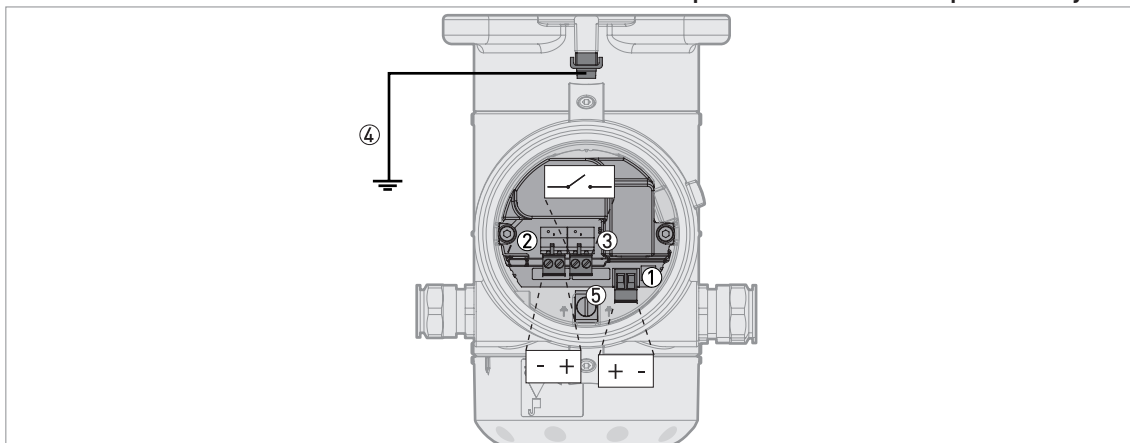

Figure 4-12: Terminals for electrical installation (one current output / one switch output - relay)

- ① Current output 1: Terminals
- ② Switch power supply: Terminals
- ③ Switch output - relay: Terminals
- ④ Location of the external grounding terminal (on the wall support)
- ⑤ Grounding terminal in the housing (if the electrical cable is shielded)

**CAUTION!**

- Use the applicable electrical cables with the cable glands.
- Current outputs: Make sure that the current is not more than 4 A or that there is 4 A-rated fuse in the electrical circuit that energizes the device.
- Switch output - relay: Make sure that the current is not more than 5 A or that there is 5 A-rated fuse in the electrical circuit that energizes the device.
- Make sure that the polarity of the power supply is correct. If the polarity is incorrect, you will not cause damage to the device but the device will not operate.



## 4.4 Remote device data

### 4.4.1 Requirements for signal cables supplied by the customer

The signal cable is an option for non-Ex devices. If the signal cable is not supplied by the device manufacturer, the cable must have properties that follow:

#### Basic properties

- Twisted cable 2 by 2, shielded or screened.

#### Maximum length of the signal cable

- 100 m / 328 ft

#### Temperature

- Use electrical cable with the applicable temperature rating for the operating conditions.
- Ambient temperature range: -40...+80°C / -40...+176°F
- We recommend that the cable agrees with UL 94V-0.

#### Dimensions of the insulated conductors

- Min.-max. cross-sectional area of the conductors: 4×0.326...4×2.5 mm<sup>2</sup> (22....14 AWG), shielded cable
- Use the applicable cable for the cable glands (∅6....10 mm / 0.24...0.39").
- Use the applicable cable glands for the cable entry openings in the housing.

#### Electrical characteristics

- Test voltage: Insulated conductor / shield (screen) ≥ 500 VAC
- Line resistance: < 55 Ω/km
- The cable must agree with EN 60811 (Low Voltage Directive) or equivalent national regulations.

## 4.4.2 How to prepare a signal cable supplied by the customer

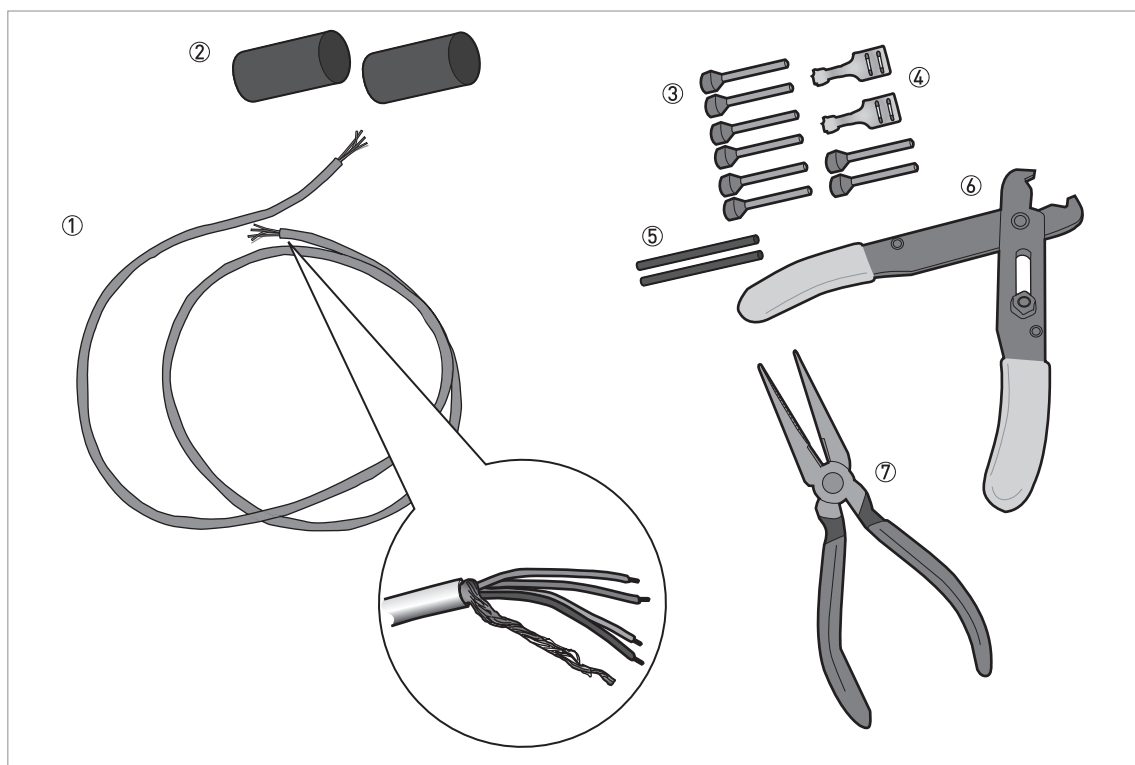

Figure 4-13: Equipment needed to prepare the signal cable

- ① Signal cable (supplied on request)
- ② 2 heat-shrinkable sleeves for the jacket (not supplied)
- ③ 8 ferrules for the end of the conductors (not supplied)
- ④ 2 Faston connectors for the shield wires
- ⑤ Shield wire insulation, 2 sleeves
- ⑥ Wire stripper (not supplied)
- ⑦ Crimping pliers (not supplied)



**INFORMATION!**

- The Faston connector for the stranded drain wire must agree with DIN 46 228: E 1.5-8
- The wire end ferrules for the twisted pair of conductors must agree with DIN 46 228: E 0.5-8

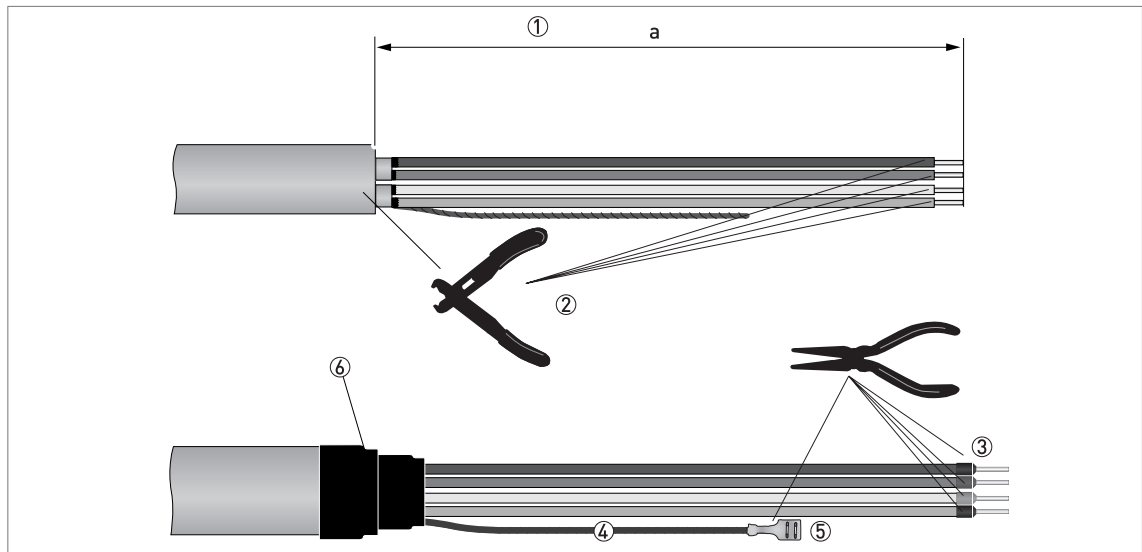

Figure 4-14: How to prepare the signal cable



- ① Remove the jacket from the wire to dimension "a".  $a = 50 \text{ mm} / 2"$ .
- ② Remove the insulation from the wire. Obey national regulations for electrical wiring.
- ③ Crimp the wire end ferrules on the conductors.
- ④ Install shield wire insulation on the 2 ends of the shield wire.
- ⑤ Crimp the Faston connectors on the 2 ends of the shield wire.
- ⑥ Install a heat-shrinkable sleeve on the jacket.

#### 4.4.3 How to connect the signal cable to the device



**DANGER!**

*Cables may only be connected when the power is switched off.*



**DANGER!**

*The device must be grounded in accordance with regulations in order to protect personnel against electric shocks.*



**WARNING!**

*Observe without fail the local occupational health and safety regulations. Any work done on the electrical components of the measuring device may only be carried out by properly trained specialists.*



**CAUTION!**

*Do not wind the signal cable. This configuration will prevent interference from electromagnetic fields.*

Equipment needed

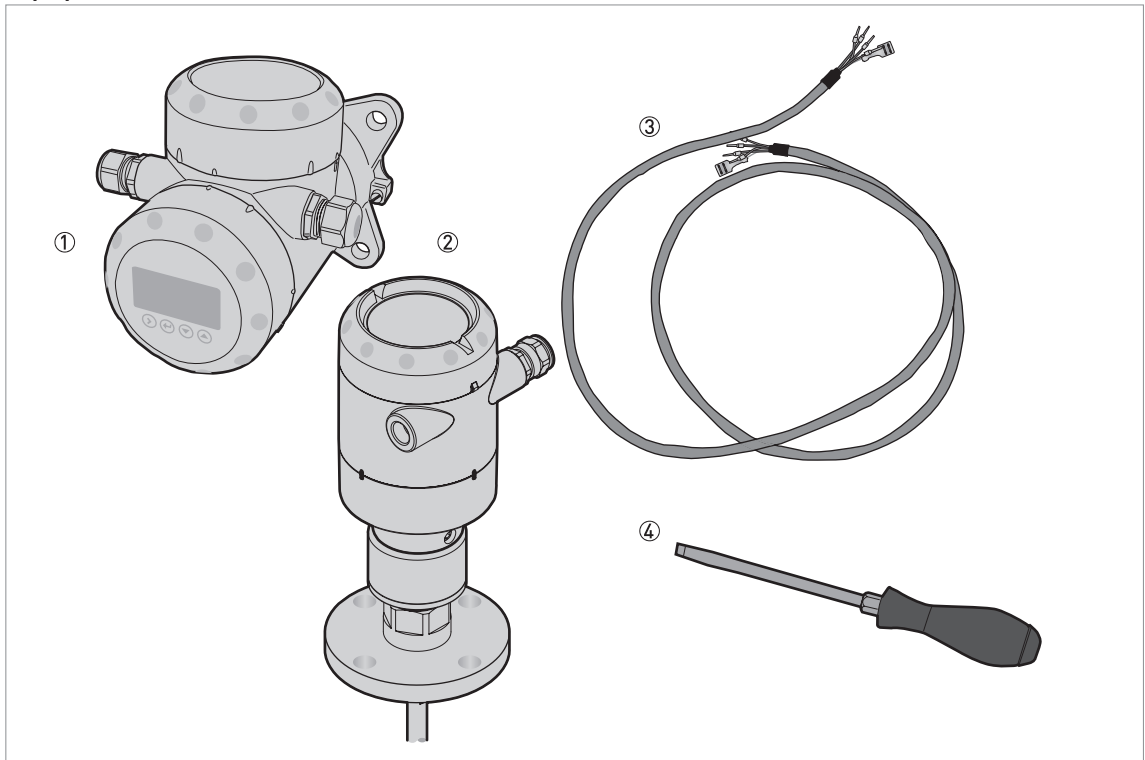

Figure 4-15: Equipment needed to prepare the signal cable

- ① Remote converter
- ② Probe electronics housing
- ③ Signal cable (supplied on request for non-Ex devices) – for more data, refer to *How to prepare a signal cable supplied by the customer* on page 50
- ④ Small slotted-tip screwdriver (not supplied)

Connections between the remote converter and the probe electronics housing

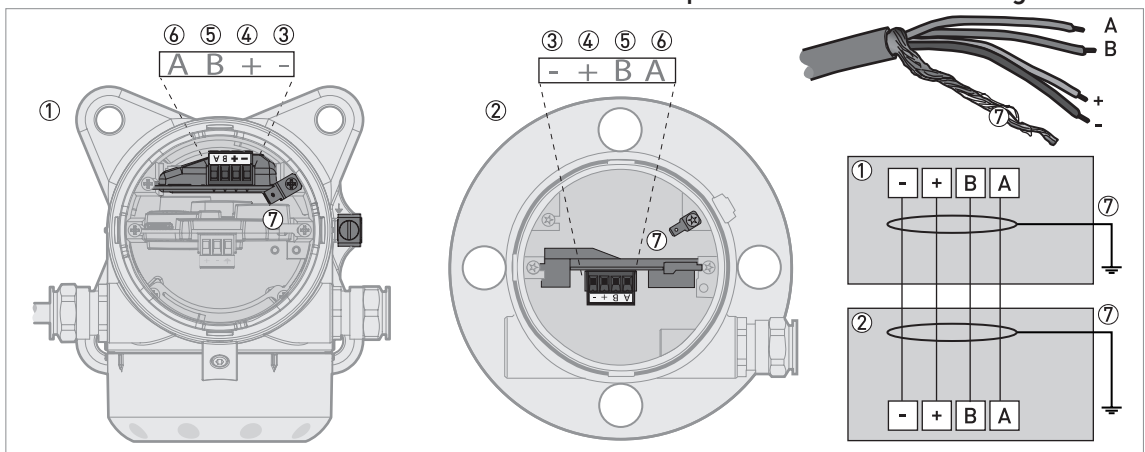

Figure 4-16: Connections between the remote converter and the probe electronics housing

- ① Remote converter
- ② Probe electronics housing
- ③ Power supply: voltage in -
- ④ Power supply: voltage in +
- ⑤ Signal cable B
- ⑥ Signal cable A
- ⑦ Shielding wire (attached to Faston connectors in the housings of the remote converter and the probe electronics housing)

## How to connect the signal cable to the remote converter

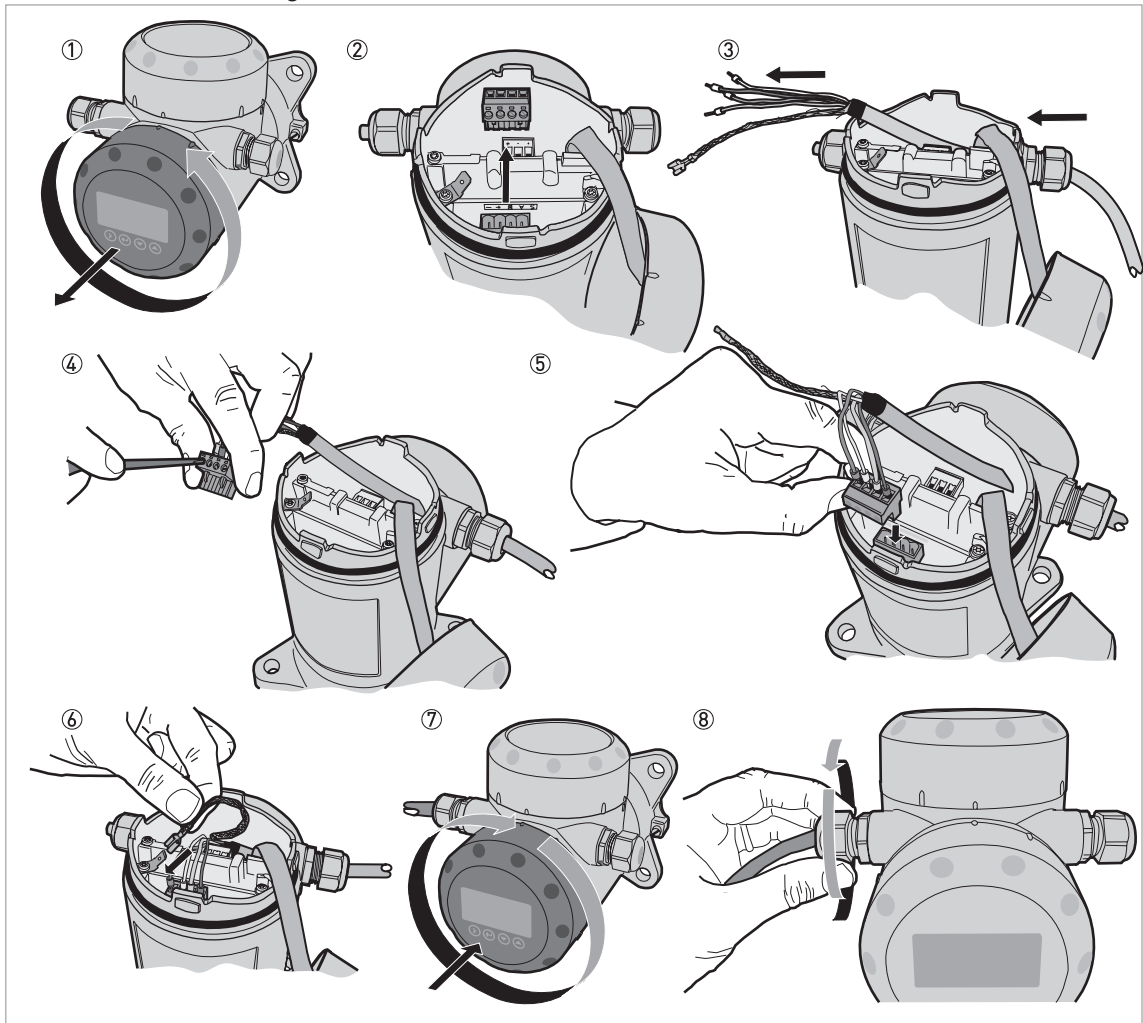

Figure 4-17: How to connect the signal cable to the remote converter

**CAUTION!**

Bending radius of the signal cable:  $\geq 50 \text{ mm} / 2'$



- ① Remove the terminal compartment cover.
- ② Remove the 4-pin connector.
- ③ Put the signal cable into the opening of the cable gland.
- ④ Put the electrical wires in the connector terminals. Tighten the terminal screws with a small slotted-tip screwdriver. Make sure that the electrical wires agree with the terminals. For more data, refer to the electrical schematic diagram in this section.
- ⑤ Put the connector into the 4-pin socket.
- ⑥ Attach the Faston connector (drain wire).
- ⑦ Attach the terminal compartment cover.
- ⑧ Tighten the cable gland. Make sure that the remote converter is correctly sealed.

## How to connect the signal cable to the probe electronics housing

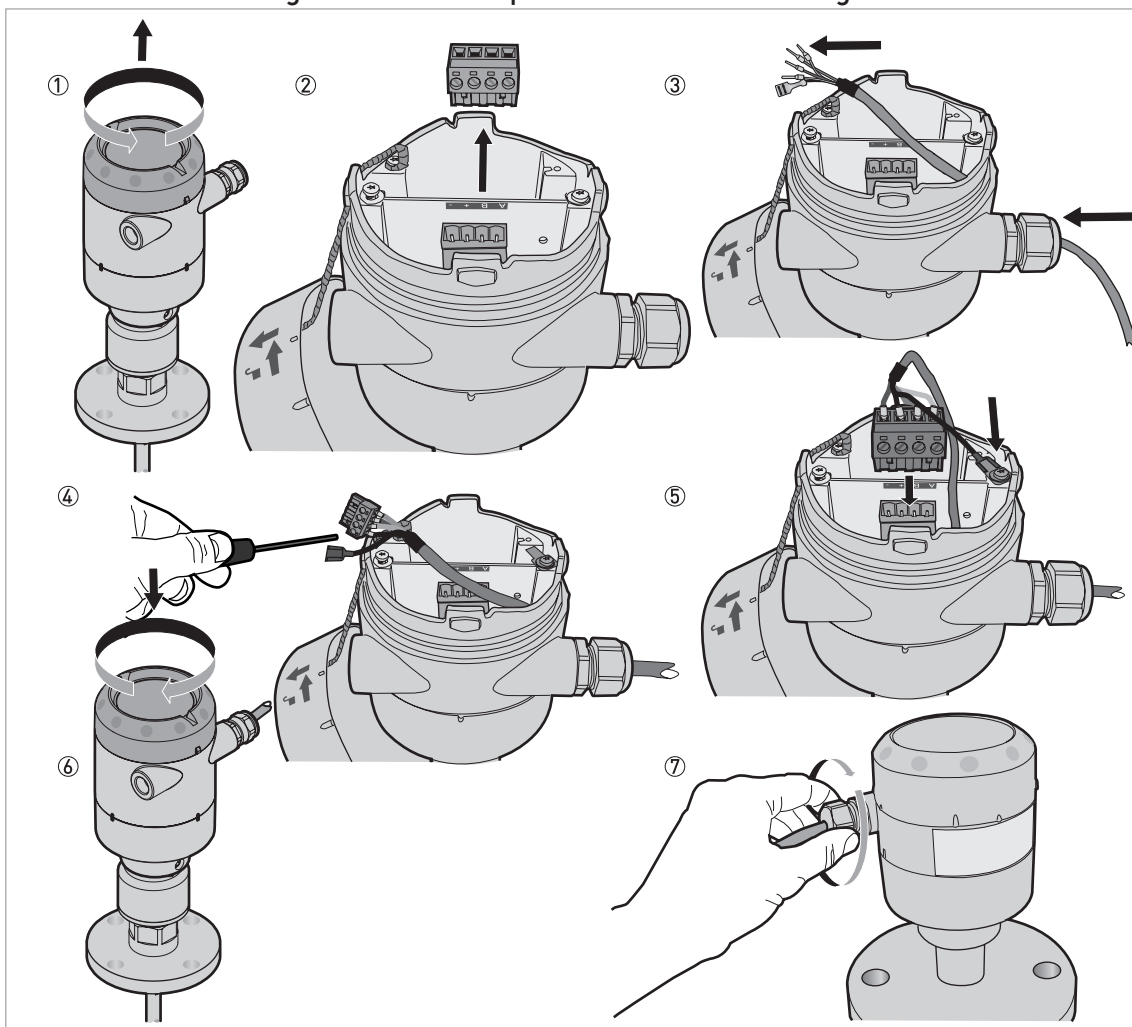

Figure 4-18: How to connect the signal cable to the probe electronics housing

**CAUTION!**

*Bending radius of the signal cable:  $\geq 50$  mm / 2"*



- ① Remove the terminal compartment cover.
- ② Remove the 4-pin connector.
- ③ Put the signal cable into the opening of the cable gland.
- ④ Put the electrical wires in the connector terminals. Tighten the terminal screws with a small slotted-tip screwdriver. Make sure that the electrical wires agree with the terminals. For more data, refer to the electrical schematic diagram in this section.
- ⑤ Put the connector into the 4-pin socket. Attach the Faston connector (drain wire).
- ⑥ Attach the terminal compartment cover.
- ⑦ Tighten the cable gland. Make sure that the probe electronics housing is correctly sealed.

## 4.5 Electrical connection for current output

### 4.5.1 Non-Ex devices



**INFORMATION!**

Two current outputs and the switch output - relay are supplied together as a device option. Two current outputs or the switch output - relay are only available if you send an order for a device with these options.



**INFORMATION!**

For more data about current output functions, the switch function and related settings, refer to Operation on page 64.

#### One current output

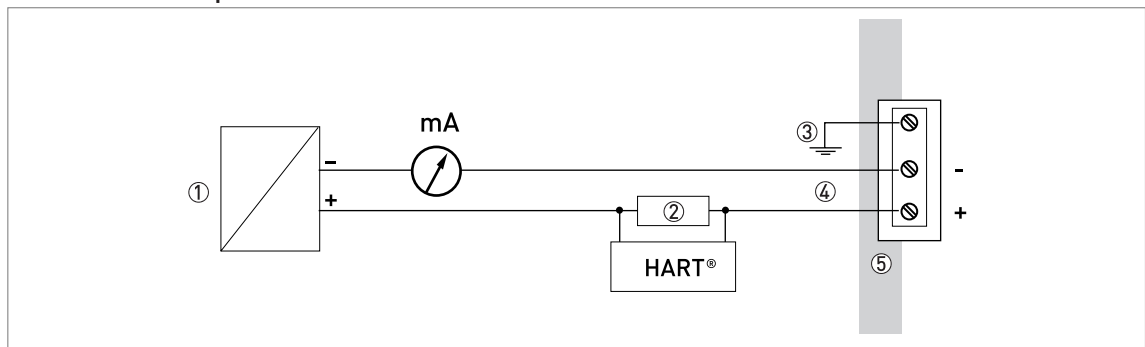

Figure 4-19: Electrical connections for non-Ex devices (one current output)

- ① Power supply
- ② Resistor for HART® communication
- ③ Optional connection to the grounding terminal
- ④ Output: 11.5...30 V DC for an output of 22 mA at the terminal
- ⑤ Device

Two current outputs

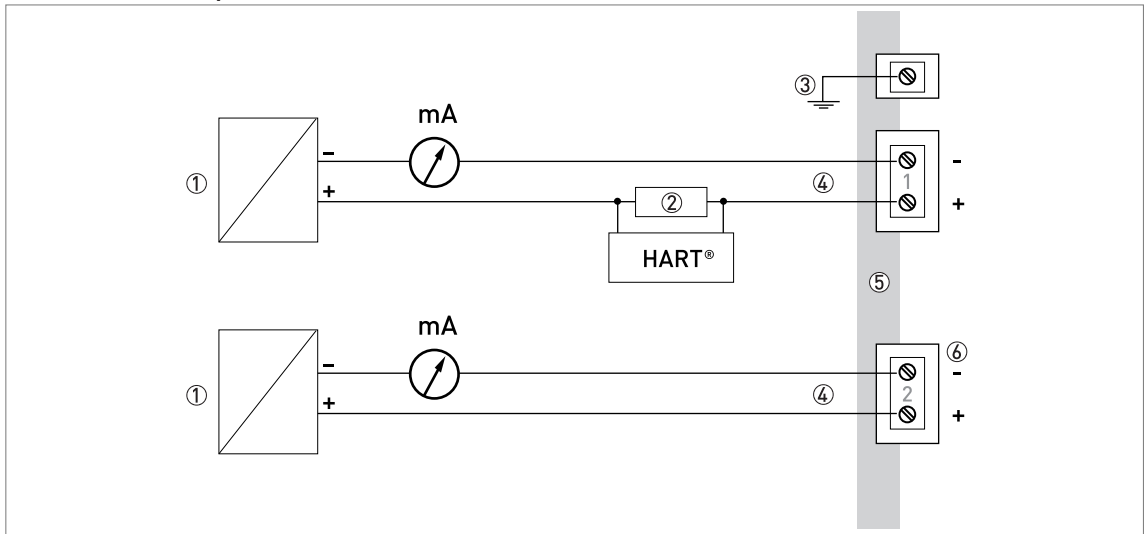

Figure 4-20: Electrical connections for non-Ex devices (two current outputs)

- ① Power supply
- ② Resistor for HART® communication
- ③ Optional connection to the grounding terminal
- ④ Output 1 and 2: 11.5...30 V DC for an output of 22 mA at the terminals  
NOTE: Use a separate power supply to energize output 2
- ⑤ Device
- ⑥ Connector for the optional second output

One current output and one switch output - relay

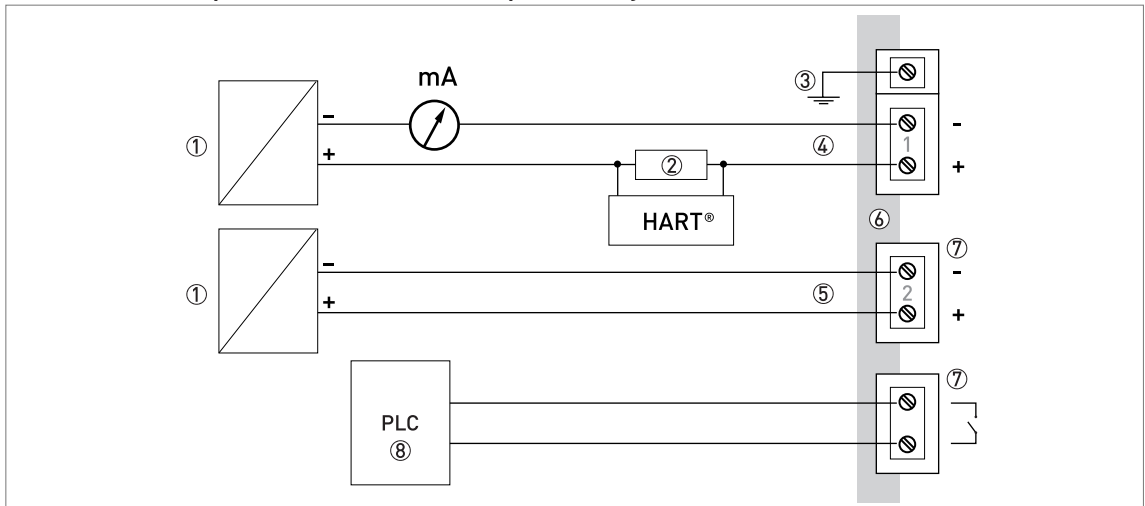

Figure 4-21: Electrical connections for non-Ex devices (one current output and one switch output - relay)

- ① Power supply
- ② Resistor for HART® communication
- ③ Optional connection to the grounding terminal
- ④ Output 1: 11.5...30 V DC for an output of 22 mA at the terminals
- ⑤ Switch power supply [2]: 11.5...34 V DC / 30 mA  
NOTE: Use a separate power supply to energize the switch output - relay option
- ⑥ Device
- ⑦ Connector for the switch output - relay
- ⑧ PLC (for example)



#### 4.5.2 Devices for hazardous locations



**DANGER!**

For electrical data for device operation in hazardous locations, refer to the related certificates of compliance and supplementary instructions (ATEX, IECEx etc.). This documentation can be downloaded from the website (Download Center).

#### 4.6 Protection category



**INFORMATION!**

The device fulfils all requirements per protection category IP66 / IP68 (continuous immersion at a depth of 1.5 m for 2 weeks). It also fulfils all requirements per NEMA type 4X / 6 (housing) and type 6P (probe).



**DANGER!**

Make sure that the cable gland is watertight.

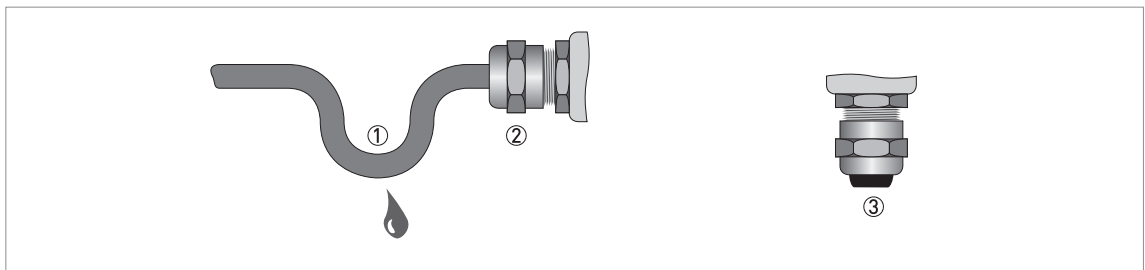

Figure 4-22: How to make the installation agree with protection category IP67



- Make sure that the gaskets are not damaged.
- Make sure that the electrical cables are not damaged.
- Make sure that the electrical cables agree with the national electrical code.
- The cables are in a loop in front of the device ① so water does not go into the housing.
- Tighten the cable feedthroughs ②.
- Close unused cable feedthroughs with dummy plugs ③.

Refer to the table that follows for the diameter of the outer sheath of the electrical cable:

##### Min. / Max. diameter of the electrical cable

Type of electrical cable	Approval	Min. / Max. diameter of the electrical cable	
		[mm]	[inches]
Power supply / output 1	non-Ex / Ex i	6...7.5 ①	0.24...0.3 ①
	Ex d	7...10	0.28...0.39
Optional output 2	non-Ex / Ex i	6...12 ①	0.24...0.47 ①
	Ex d	7...12	0.28...0.47

Type of electrical cable	Approval	Min. / Max. diameter of the electrical cable	
		[mm]	[inches]
Signal cable (for the remote version "F") ②	non-Ex / Ex i	6...12 ①	0.24...0.39 ①
	Ex d	7...12	0.28...0.47

① If the device has a stainless steel cable gland, the minimum diameter of the electrical cable is 7 mm / 0.28"

② This electrical cable is connected between the remote converter and the probe electronics housing

## 4.7 Networks

### 4.7.1 General information

The device uses the HART® communication protocol. This protocol agrees with the HART® Communication Foundation standard. The device can be connected point-to-point. It can also have a polling address of 1 to 63 in a multi-drop network.

The device output is factory-set to communicate point-to-point. To change the communication mode from **point-to-point** to **multi-drop**, refer to *HART®* network configuration on page 90.

### 4.7.2 Point-to-point networks

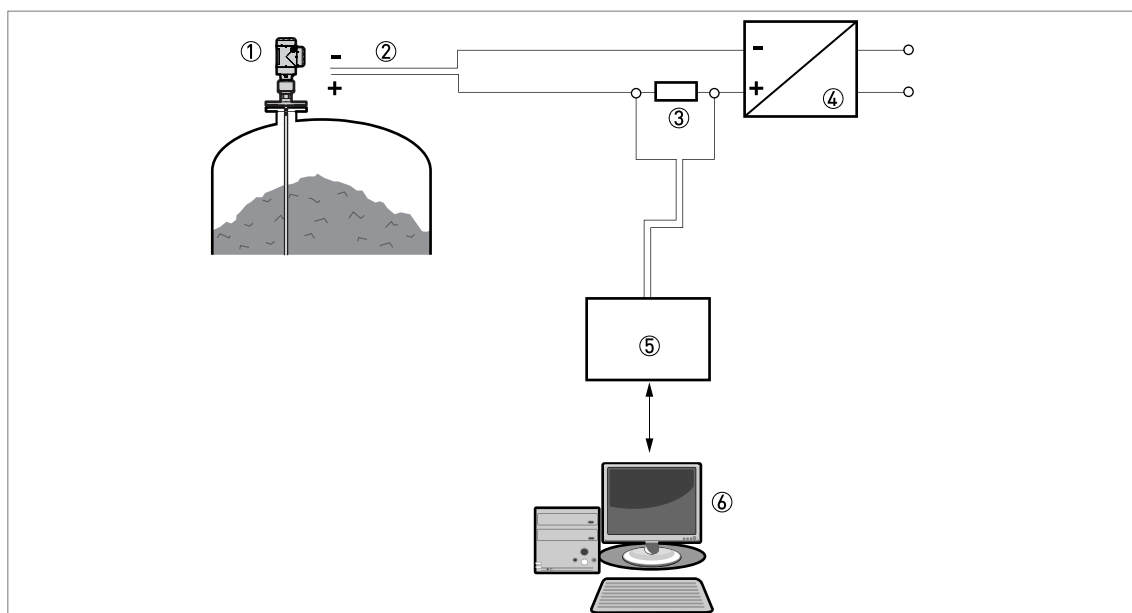

Figure 4-23: Point-to-point connection (non-Ex)

- ① Address of the device (0 for a point-to-point connection)
- ② 4...20 mA + HART®
- ③ Resistor for HART® communication
- ④ Power supply
- ⑤ HART® modem
- ⑥ HART® communication device

## 4.7.3 Multi-drop networks

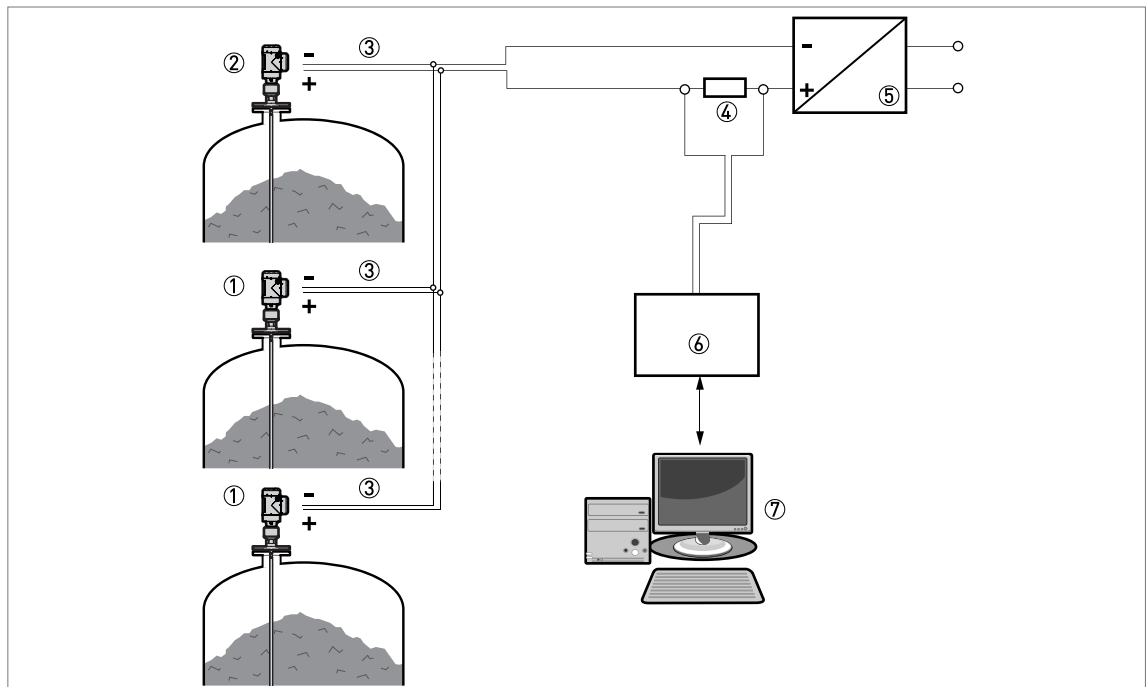

Figure 4-24: Multi-drop network (non-Ex)

- ① Address of the device (n+1 for multidrop networks)
- ② Address of the device (1 for multidrop networks)
- ③ 4 mA + HART®
- ④ Resistor for HART® communication
- ⑤ Power supply
- ⑥ HART® modem
- ⑦ HART® communication device

## 5.1 How to start the device

### 5.1.1 Start-up checklist

**Check these points before you energize the device:**

- Are all the wetted components (probe, process connection and gaskets) chemically resistant to the product in the silo?
- Does the information on the signal converter nameplate agree with the operating data?
- Did you correctly install the device on the silo?
- Do the electrical connections agree with the national electrical codes?



***DANGER!***

*If the device has a Hazardous Locations approval, make sure that the device and the installation agrees with the requirements of the certificate of compliance.*

### 5.1.2 How to start the device



- Connect the converter to the power supply.
- Energize the converter.
- ➔ **Devices with the LCD display option only:** After 5 seconds the screen will show the device name and the logo of the manufacturer. After 10 seconds the device display screen shows measurements. Measurements agree with specifications given in the customer order.



***INFORMATION!***

*This chapter and the start of the chapter that follows tell you what data is given on the device display in normal mode and how to change device settings in configuration mode. If you know about how this device operates, you can ignore this data. Continue with the Auto Setup procedure. For more data about this procedure.*

## 5.2 Operating concept

**You can read measurements and configure the device with:**

- A connection to a system or PC with PACTware™. You can download the Device Type Manager (DTM) file from the website.
- A connection to a system or PC with AMS™. You can download the Device Description (DD) file from the website.
- A connection to a HART® Field Communicator. You can download the Device Description (DD) file from the website.

## 5.3 Digital display screen

### 5.3.1 Local display screen layout

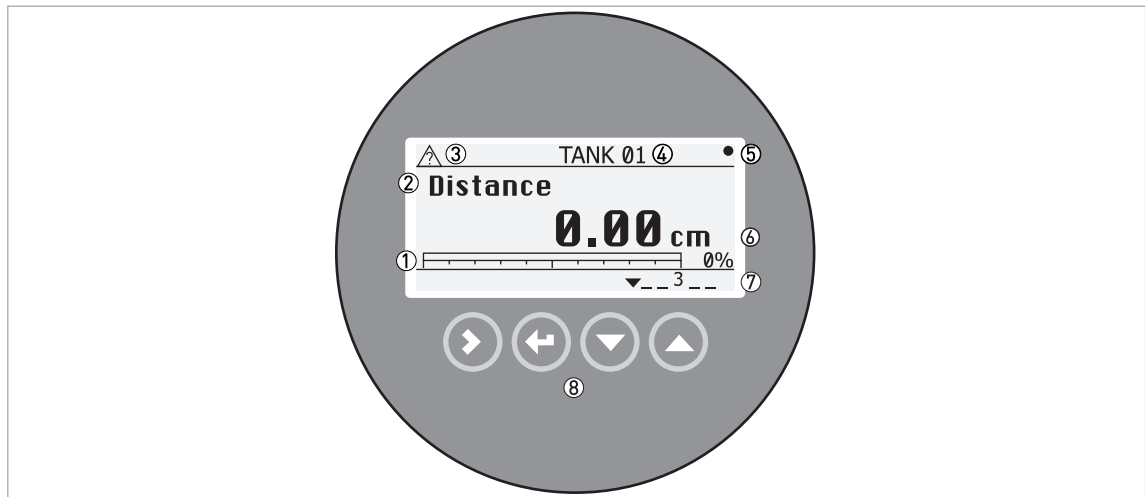

Figure 5-1: Local display screen layout in Normal mode

- ① Current output percentage (bar graph and text — only shown if the current output function is the same as the measurement on the screen in normal mode)
- ② Measurement type (in this example, distance)
- ③ Device status (NE 107 symbols)
- ④ Device tag name
- ⑤ Updated measurement data symbol (the symbol flashes each time the measurement data is updated)
- ⑥ Measurement value and units
- ⑦ Device status (markers)
- ⑧ Keypad buttons (refer to the table in the section that follows)

The current output percentage is only shown if the measurement type (refer to item ② in the illustration) is the same as the output function. The parameter is set in menu item 2.4.1 (Output Functions I1). For example, if the output function is set to "Level" and the device shows "Level" measurements in normal mode, the bar graph and value is shown (refer to item ① in the illustration).

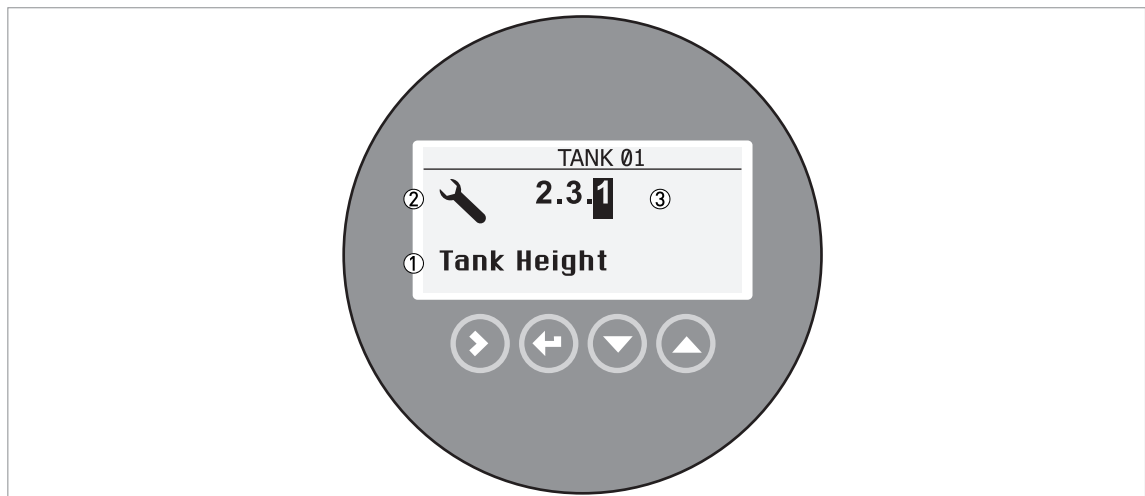

Figure 5-2: Local display screen layout in configuration mode

- ① Function name
- ② Configuration mode symbol
- ③ Menu number

### 5.3.2 Functions of keypad buttons

For data on keypad functions, refer to *Normal mode* on page 64.

## 5.4 Remote communication with PACTware™

PACTware™ displays measurement information clearly and lets you configure the device from a remote location. It is an Open Source, open configuration software for all field devices. It uses Field Device Tool (FDT) technology. FDT is a communication standard for sending information between the system and the field device. This standard agrees with IEC 62453. Field devices are easily integrated. Installation is supported by a user-friendly Wizard.

### Install these software programs and equipment:

- Microsoft® .NET Framework version 1.1 or later.
- PACTware.
- HART® converter (USB, RS232 etc.).
- The Device Type Manager (DTM) for the device.



#### **INFORMATION!**

*The DTM for this device agrees with the FDT1.2 specification. For more data, refer to the related certificate in the Product Catalog on the FDT Group website (<http://www.fdtgroup.org/product-catalog/certified-dtms>).*

You can download the latest version of PACTware™ and the DTM from our website.

Refer also to the PACTware™ consortium site at <http://www.pactware.com>.

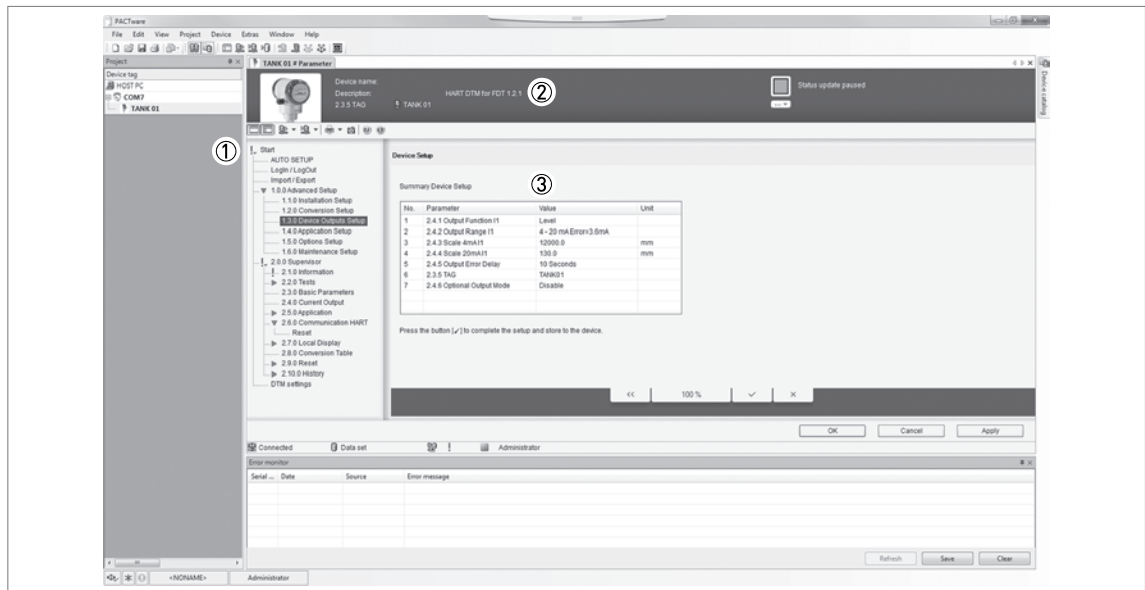

Figure 5-3: Screen from the PACTware™ user interface

- ① DTM menu
- ② Information for device identification
- ③ Configuration summary

## 5.5 Remote communication with the AMS™ Device Manager

The AMS™ Device Manager is an industrial Plant Asset Management (PAM) software tool. Its role is to:

- Store configuration information for each device.
- Support HART® and FOUNDATION™ fieldbus devices.
- Store and read process data.
- Store and read diagnostic status information.
- Help plan preventive maintenance to reduce a plant's downtime to a minimum.

You can download the DD file from our website.

## 6.1 User modes

<b>Normal mode</b>	This mode displays measurement data. For more data, refer to <i>Normal mode</i> on page 64.
<b>Configuration mode</b>	Use this mode to view parameters, create tables for volume or mass measurement, and change critical values to measure in difficult process conditions. To get access to supervisor menu refer to <i>Protection of the device settings</i> on page 89. For more data on menu items, refer to <i>Function description</i> on page 71.

## 6.2 Normal mode

This mode shows measurement data. Use the table that follows:

- for the selection of the measurement type (distance, level, sensor temperature, converter temperature, output, percentage output, dielectric gas, dielectric product and conversion) and
- for the selection of the measurement units





Some measurement types will only be available if the device has the correct parameters entered in the configuration mode.



### **INFORMATION!**

*If you push a keypad button for less than 2 seconds, then you can use the standard function. If you push a keypad button for more than 2 seconds, then you can use the "Hot key" function. For more data, refer to the "Keypad function" table in this section.*

### Keypad functions

Button	Description	Standard function	"Hot key" function
	Right	Enter configuration mode.	Software versions installed on the device (converter firmware version, sensor firmware version and the HMI (device display screen) firmware version)
	Return / Escape	Change the measurement units.	Enter Auto Setup menu. Enter the supervisor password. You can set the time, date, probe length, tank height, tank type, application type, top product data, current output function, 4 mA value and 20 mA value.
	Down	Change the measurement type.	Setup summary (output function, 4 mA value, 20 mA value and output range). Push [➤] again and again to read the installation summary, application summary and probe summary. Push [▲] or [▼] to scroll up or down the list. Push [➤] again to go back to normal mode.
	Up	Change the measurement type.	Enter the display language menu. Enter the supervisor password. You can change the display screen language.



## Measurement definitions

Measurement type	Description	Available units
LEVEL	This is a display and an output function option. It is the height from the top of the tank to the surface of the liquid contents (tank height - distance).	m, cm, mm, in (inches), ft (feet)
DISTANCE	This is a display and an output function option. It is the distance from the face of the flange to the surface of the liquid contents of the tank.	m, cm, mm, in (inches), ft (feet)
SENSOR TEMPERATURE	This is a display and an output function option. The temperature of the sensor electronics.	°C, K, °F, °R
CONV. TEMPERATURE	This is a display and an output function option. The temperature in the signal converter housing.	°C, K, °F, °R
OUTPUT %	The percentage of the current output. 0% = 4 mA. 100% = 20 mA.	%
OUTPUT I	The current output of the device.	mA
DIELECTRIC GAS	This is a display and an output function option. The dielectric constant ( $\epsilon_r$ ) of the gas in the tank. This value is calculated automatically if the device has the <b>Dynamic Gas-phase Compensation</b> option. Go to menu item 1.5.2 Gas Phase Comp.. If this option does not show the message "Option is active", enter a code. You must buy this option from your supplier. Your supplier will then give you the code.	—
DIELECTRIC PRODUCT	This is a display and an output function option. The dielectric constant of the contents of the tank. An electrical property of the liquid contents of the tank. An electrical property of the product to be measured. Also known as $\epsilon_r$ , DK and relative permittivity. This can have an effect on the accuracy of the device.	—
DISTANCE CONV.	Distance conversion. This is a display and an output function option. It gives the empty volume or remaining mass that can be put in the tank. This data is available if you prepare a volume or mass table in configuration mode. For data on how to prepare the conversion table, refer to <i>How to configure the device to measure volume or mass</i> on page 92.	kg, t, Ston, Lton, m, cm, mm, in, ft, m3, L, gal, Imp, ft3, bbl
CONVERSION	This is a display and an output function option. It gives the volume or mass of the tank contents. This data is available if you prepare a volume or mass table in configuration mode. For data on how to prepare the conversion table, refer to <i>How to configure the device to measure volume or mass</i> on page 92.	kg, t, Ston, Lton, m, cm, mm, in, ft, m3, L, gal, Imp, ft3, bbl
RELAY STATE	This is a display and an output function option. This gives the condition of the relay function, if the output function of the optional second output is set to "RELAY".	Open, Closed
TIME	This is a display option. The time format and the time can be set in the Auto Setup procedure and 2.0.0 Supervisor menu.	—
DATE	This is a display option. The date format and the date can be set in the Auto Setup procedure and 2.0.0 Supervisor menu.	—

## 6.3 Configuration mode

### 6.3.1 General notes

Change the settings of your device in **Configuration** mode. Data about the menus is given. You can:

- Use the **Auto Setup** menu to commission the device and set basic parameters (tank height etc.).
- Use the **1.0.0 Advanced Setup** menu to commission the device for use in difficult conditions. For more data about the Advanced Setup menu, refer to Table 1: Advanced Setup.
- Use the **2.0.0 Supervisor** menu to commission the device, to run diagnostic tests, set up a conversion table for volume or mass measurement, change output settings, enter a tag name, change output mode, change critical parameters for difficult process conditions, reset the device and change basic parameters (tank height etc.), output settings, polling address etc. For more data about the Supervisor menu, refer to Table 2: Supervisor.



**CAUTION!**

The **Auto Setup** procedure is mandatory.



**CAUTION!**

**SIL-approved devices:** For data about critical device parameters, refer to the Safety Manual.



**INFORMATION!**

It is not possible to enter the 3.0.0 Service and 4.0.0 Master menus. These menus are for factory calibration and approved personnel only.

### 6.3.2 How to get access to the Auto Setup procedure



**Do the steps that follow:**

- Push the [←] button for more than two seconds.
- ➡ The screen shows a line. You must enter the password. Push the buttons under the display screen 6 times (in total and in a given order) to get access to Configuration mode.
- Type in the password. The factory-set password is [>], [←], [▼], [▲], [>] and [←].
- Push the [>] button (YES) to start the Auto Setup procedure.
- Push the [▲] button one time to scroll up to the **Supervisor** menu.



**INFORMATION!**

**HOW TO SET THE SUPERVISOR PASSWORD TO "ON" OR "OFF"**

The supervisor password is set to "on" by default. If it is necessary to set this function to "off", refer to Function description on page 71, Table 2: Supervisor menu, menu item Password Yes/No (2.7.4).



**INFORMATION!**

**HOW TO CHANGE THE SUPERVISOR PASSWORD**

You can change the password for the supervisor menu. For more data, refer to Function description on page 71, Table 2: Supervisor menu, menu item Password (2.7.5).

### 6.3.3 Menu overview

#### Auto Setup

##### 1.0.0 Advanced Setup

1.1.0	Installation Setup
1.2.0	Conversion Setup
1.3.0	Device Setup
1.4.0	Application Setup
1.5.0	Options Setup
1.6.0	Maintenance Setup

##### 2.0.0 Supervisor

2.1.0	Identification
2.2.0	Tests
2.3.0	Basic Parameters
2.4.0	Output
2.5.0	Application
2.6.0	Communication
2.7.0	Display
2.8.0	Conversion Table
2.9.0	Reset
2.10.0	History

##### 3.0.0 Service

n/a	Password locked. Menus for factory calibration and qualified service personnel only.
-----	--

##### 4.0.0 Master

n/a	Password locked. Menus for factory calibration and qualified service personnel only.
-----	--



#### **INFORMATION!**

**Auto Setup:** Push the [←] button for more than two seconds in normal mode to start the procedure.

### 6.3.4 Keypad functions

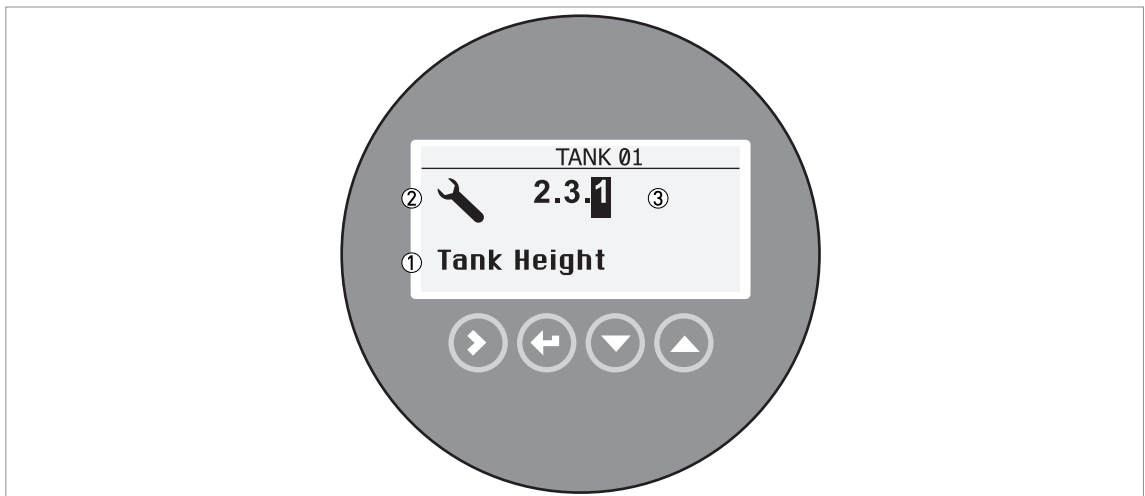

Figure 6-1: Local display screen layout in configuration mode

- ① Function name
- ② Configuration mode symbol
- ③ Menu number

This is what you see when you are in Configuration mode. The functions of the buttons are given in the table that follows:

#### Functions of buttons for menu navigation

Button	Description	Function
	Right	<ul style="list-style-type: none"> <li>• Go down to the sub-menu level (for example, from menu 1.0.0 to sub-menu 1.1.0).</li> <li>• Enter the menu item</li> </ul>
	Enter / Esc (Escape)	<ul style="list-style-type: none"> <li>• Go up to the menu level (for example, from sub-menu 1.1.0 to menu 1.0.0).</li> <li>• Go to Normal mode. If you changed settings in Configuration mode, you must save or cancel your new settings. For more data, refer to the end of this section.</li> </ul>
	Down	<ul style="list-style-type: none"> <li>• Scroll down the menu list (for example, from menu 2.0.0 to menu 1.0.0).</li> <li>• Scroll down the sub-menu list (for example, from sub-menu 2.2.0 to sub-menu 2.1.0).</li> </ul>
	Up	<ul style="list-style-type: none"> <li>• Scroll up the menu list (for example, from menu 1.0.0 to menu 2.0.0).</li> <li>• Scroll up the sub-menu list (for example, from sub-menu 2.1.0 to sub-menu 2.2.0).</li> </ul>

### Lists of parameters in menu items

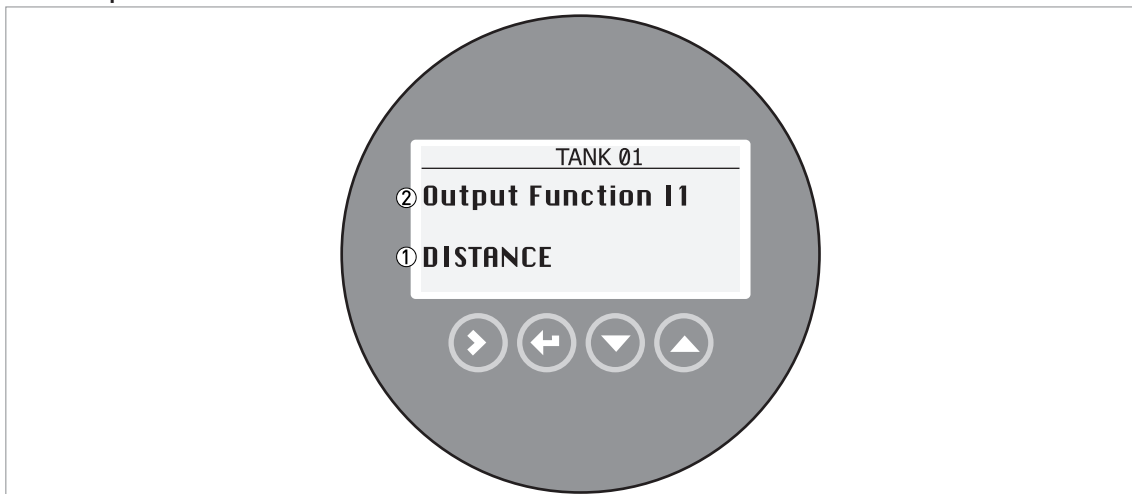





Figure 6-2: Lists of parameters in menu items

- ① Parameter
- ② Menu name

This is what you see when you select a menu item that has a list of parameters. The functions of the buttons are given in the table that follows:

### Function of buttons in menu items that have a list of parameters

Button	Description	Function
	Right	n/a
	Enter / Esc (Escape)	Select the parameter and go back to the menu
	Down	Move down the list
	Up	Move up the list

## Values in menu items

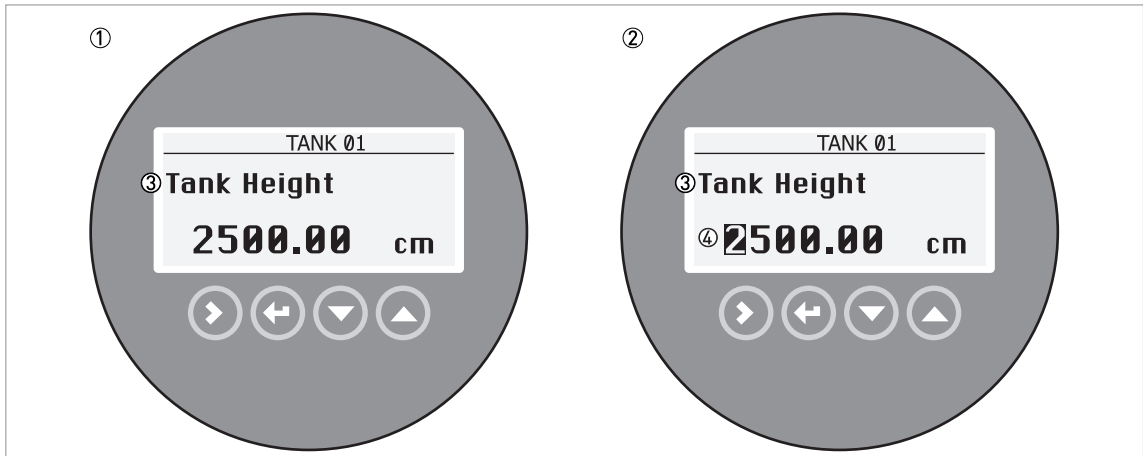

Figure 6-3: Values in menu items

- ① Menu item with values stored at this time (first screen)
- ② Push [➤] again to change the values. A cursor shows on the first digit.
- ③ Menu item name
- ④ Cursor on the selected digit

This is what you see when you select a menu item that has a value. The functions of the buttons are given in the table that follows:

## Function of buttons in menu items that have values

Button	Description	Function
	Right	<ul style="list-style-type: none"> <li>Enter the menu item and see the value stored at this time.</li> <li>Enter the menu item configuration level to change the value.</li> <li>Move the cursor to the next digit on the right. If the cursor is on the last digit, push [➤] again to go back to the first digit.</li> </ul>
	Enter / Esc (Escape)	Accept the value and go back to the sub-menu.
	Down	Decrease the digit value.
	Up	Increase the digit value.

## How to save settings changed in the advanced setup menu (menu 1.0.0) and the supervisor menu (menu 2.0.0)



- When you have changed parameters in all the necessary menu items, push [↵] to accept the new parameter.
- Push [↵] to go back to the "STORE" screen.
- The device will ask you to save or cancel your settings. Push [▲] or [▼] to select **STORE YES** or **STORE NO**. Push [↵] to accept or reject the new settings.
- ➡ The display goes back to Normal mode.

### 6.3.5 Function description

#### Auto Setup procedure

Auto Setup procedure is available in measurement mode. Push the [←] button for more than 3 seconds to start the Auto Setup procedure. Enter the Supervisor password.

This procedure is applicable to most applications.



#### **CAUTION!**

*Make sure that you do the **Auto Setup** procedure before you use the device. The settings in this procedure have an effect on the performance of the device.*

Function	Function description	Selection list or range of values	Default
----------	----------------------	-----------------------------------	---------

#### Auto Setup

	Use the Auto Setup menu to commission the device. Follow the procedure and give the correct values for each step. You must do this procedure before the device starts to measure the level of the product.  At the end of the procedure the device will do a series of checks (identification of the process connection (flange analysis) and probe signals (probe analysis). It will also do a scan for interference signals along the probe (snapshot).		
Date/Clock format		YYYY/MM/DD 24h, DD/MM/YYYY 12h, DD/MM/YYYY 24h, YYYY/MM/DD 12h	DD/MM/YYYY 24h
Set Clock	Give the time. If the device stays de-energized for more than two weeks, it will be necessary to set the time and date again.	—	—
Set Date	Give the date. If the device stays de-energized for more than two weeks, it will be necessary to set the time and date again.	—	—
Probe Length	Probe length is the distance from the flange face / thread stop of the device down to the bottom end of the probe (including counterweight for cable versions). If you changed the probe length, enter the new value here. For more data, refer to <i>How to decrease the length of probes</i> on page 98.	min: 2.3.2 Blocking Distance + 3.1.1 Counterweight max: Probe length depends on the measuring range for each type of probe. For more data about probe length, refer to <i>Technical data</i> on page 133 (Probe options / Measuring range).	This value is given in the customer order
Tank Height	The distance from the tank connecting flange face / thread stop down to the tank bottom.	min-max: 0.0...99999 mm	Probe length or value specified by the customer
Epsilon R Product	This is the dielectric constant of the top product.	Known, Unknown	
	If Epsilon R Product is "Known"	min-max: 1...115	2.5
	If Epsilon R Product is "Unknown". What is the product family?	MINERAL, PLASTIC, CEREALS, OTHER	OTHER

Function	Function description	Selection list or range of values	Default
Output Function I1	The output function for output 1. Make a selection from a list of output functions to scale the current values in relation to a given point (usually the device process connection or the tank bottom). The output current value is shown on a bar graph in normal mode if the measurement name (displayed measurement) is the same as the output function. Conversion parameters (DISTANCE CONV., LEVEL CONVERSION etc.) are shown if there is volume or mass data in menu item <b>1.2.0 Conversion Setup</b> .	LEVEL, LEVEL CONVERSION, DISTANCE, DISTANCE CONV., DIELECTRIC PRODUCT, DIELECTRIC GAS, CONVERTER TEMPERATURE, SENSOR TEMPERATURE ①	LEVEL
Scale 4mA I1	This function gives a measurement value to 4 mA (output 1).	min-max: ②	③
Scale 20mA I1	This function gives a measurement value to 20 mA (output 1).	min-max: ②	③
Optional Output mode	This function operates the optional second output (output 2).  If you set this function to "CURRENT", the second output supplies 4...20 mA. Give the settings for this current output in <b>Output Function I2, Scale 4mA I2 and Scale 20mA I2</b> .  If you set this function to "RELAY", the second output supplies a switch signal. Give the settings for this relay signal in <b>Switch Function, Set Point/Threshold, Alarm Mode and Hysteresis</b> . If <b>Switch Function</b> is set to "ERROR LIST", set a condition in <b>Error List</b> only.	DISABLE, CURRENT, RELAY ④	③
Output Function I2	The output function for output 2. Make a selection from a list of output functions to scale the current values in relation to a given point (usually the device process connection or the tank bottom). The output current value is shown on a bar graph in normal mode if the measurement name (displayed measurement) is the same as the output function. Conversion parameters (DISTANCE CONV., LEVEL CONVERSION etc.) are shown if there is volume or mass data in menu item <b>1.2.0 Conversion Setup</b> .  This function is available if <b>Optional Output Mode</b> is set to "CURRENT".	LEVEL, LEVEL CONVERSION, DISTANCE, DISTANCE CONV., DIELECTRIC PRODUCT, DIELECTRIC GAS, CONVERTER TEMPERATURE, SENSOR TEMPERATURE ①	DISTANCE
Scale 4mA I2	This function gives a measurement value to 4 mA (output 2).  This function is available if <b>Optional Output Mode</b> is set to "CURRENT".	min-max: ②	③
Scale 20mA I2	This function gives a measurement value to 20 mA (output 2).  This function is available if <b>Optional Output Mode</b> is set to "CURRENT".	min-max: ②	③
Switch Function	The switch function for output 2. Make a selection from a list of switch functions to set the switch signal to the function that the device must monitor. For more data about the switch function, refer to <i>Relay output</i> on page 87.	LEVEL, LEVEL CONVERSION, DISTANCE, DISTANCE CONV., DIELECTRIC PRODUCT, DIELECTRIC GAS, CONVERTER TEMPERATURE, SENSOR TEMPERATURE, CURRENT mA, CURRENT %, ERROR LIST ①	



Function	Function description	Selection list or range of values	Default
Set Point/Threshold	This function gives the point or threshold (level, distance etc.) when the device will send the relay signal.  This function is available if <b>Optional Output Mode</b> is set to "RELAY" and <b>Switch Function</b> is not set to "ERROR LIST".	min-max: ②	—
Alarm Mode	"LOW LEVEL ALARM" tells the device to send the relay signal when the quantity of product in the tank is less than the threshold. "HIGH LEVEL ALARM" tells the device to send the relay signal when the quantity of product in the tank is more than the threshold.  This function is available if <b>Optional Output Mode</b> is set to "RELAY" and <b>Switch Function</b> is not set to "ERROR LIST".	LOW LEVEL ALARM, HIGH LEVEL ALARM	—
Hysteresis	If <b>Alarm Mode</b> is set to "LOW LEVEL ALARM", this gives the quantity of product above the threshold where the relay goes back to "off".  If <b>Alarm Mode</b> is set to "HIGH LEVEL ALARM", this gives the quantity of product below the threshold where the relay goes back to "off".  This function is available if <b>Optional Output Mode</b> is set to "RELAY" and <b>Switch Function</b> is not set to "ERROR LIST".	min-max: ②	—
Error List	If <b>Switch Function</b> is set to "ERROR LIST", <b>Error List</b> replaces the Point/Threshold, Alarm Mode and Hysteresis steps in this procedure. This tells the device to send a relay signal if the error condition specified in this step occurs.	OVERFILL, TANK EMPTY, CONV. TEMP. < MINI, CONV. TEMP. > MAXI, SNSR. TEMP. < MINI, SNSR. TEMP. > MAXI, DIELCT. CALC. FROZ., LEVEL LOST	—
Process analysis...	The device automatically does this step.		
Is your tank partially filled or empty?	It is necessary to give this data to tell the device where to do a scan for interference signals along the probe (snapshot). We recommend that the tank is empty when you do the scan.	Partially, Empty	—
Probe analysis...	The device automatically does this step.		
Snapshot...	The device automatically does this step.		
Store configuration...	The display screen shows the summary of the Auto Setup procedure. Push a button to confirm the settings.		

① "LEVEL CONVERSION" and "DISTANCE CONV." are only available if you made a conversion table (strapping table).

② Units and range depend on the output function, length unit and volume unit selected

③ This depends on the data given in the customer order

④ "CURRENT" and "RELAY" are only available if a second output option is in the customer order

## Advanced Setup

The Advanced Setup menu is a list of procedures that have more functions than the Auto Setup procedure.

Push the [➤] to go to Configuration mode. Enter the Supervisor password.

Menu No.	Function	Function description	Selection list or range of values	Default
----------	----------	----------------------	-----------------------------------	---------

### 1.0.0 Advanced Setup

1.1.0 Installation Setup				
	This starts a quick setup procedure to give the device data about the tank.			
	Tank Height	The distance from the tank connecting flange face / thread stop down to the tank bottom.	min-max: 0.0...99999 mm	Probe length or value specified by the customer
1.2.0 Conversion Setup				
	Use this quick setup procedure to make a conversion table (strapping table) to measure volume or mass.			
	The device uses a conversion table (strapping table) to convert measurements to volume and mass readings. The readings are shown in normal mode. Go to this menu item and give the length unit and then the conversion unit. Push the [➤] button to enter the first level-conversion values. Then [➤] again to enter the next point. Continue the procedure until the device has data for all the entries. For more data, refer to <i>How to configure the device to measure volume or mass</i> on page 92.			
1.3.0 Device Setup				
	Use this quick setup procedure to give settings for output 1 and output 2			
1.3.1	Output I1 Setup	Use this quick set-up procedure to give the settings for the current output of output 1. These settings include the output function, output range, 4 mA setting, 20 mA setting, output error delay and the tag name.		
	Output Function I1	The output function for output 1. Make a selection from a list of output functions to scale the current values in relation to a given point (usually the device process connection or the tank bottom). The output current value is shown on a bar graph in normal mode if the measurement name (displayed measurement) is the same as the output function. Conversion parameters (Distance Conversion, Level Conversion etc.) are shown if there is volume or mass data in menu item 1.2.0 Conversion Setup.	LEVEL, LEVEL CONVERSION, DISTANCE, DISTANCE CONV., DIELECTRIC PRODUCT, DIELECTRIC GAS, CONVERTER TEMPERATURE, SENSOR TEMPERATURE ①	LEVEL
	Output Range I1	This menu item sets the limits of the output current range to 1 of the 2 available options: standard limits (4...20 mA) or NAMUR NE 43-compliant limits (3.8...20.5 mA). It also tells the device what to do if an error occurs. If you set <b>Output Range I1</b> to "4-20/22E" and an error occurs (e.g. the tank is too full etc.), the device output current will change to an error value of 22 mA. If you set <b>Output Range I1</b> to "4-20/3.6E" and an error occurs (e.g. the tank is empty etc.), the device output current will change to an error value of 3.6 mA. If you set <b>Output Range I1</b> to "4-20/HOLD" and the device senses a measurement error, the value will stop at the last correct measurement.	4-20/3.6E, 3.8-20.5/22E, 3.8-20.5/3.6E, 4-20/HOLD, 4-20/22E	4-20/3.6E
	Scale 4mA I1	This function gives a measurement value to 4 mA (output 1).	min-max: ②	③
	Scale 20mA I1	This function gives a measurement value to 20 mA (output 1).	min-max: ②	③
	Output Error Delay	The time after which the current output changes to an error value. The error value shows that there is a measurement error. MN=minutes and S=seconds.	0 S, 10 S, 20 S, 30 S, 1 MN, 2 MN, 5 MN, 15 MN	10 S
	Tag Name	The device has a code (tag name) to identify it. If the tag name is given in the customer order data, it will be set at the factory. A maximum of 8 characters can be used.		TANK 01

Menu No.	Function	Function description	Selection list or range of values	Default
1.3.2	Output I2 Setup	Use this quick set-up procedure to give the settings for optional output 2.		
1.3.2	Optional Output mode	<p>This function operates the optional second output (output 2).</p> <p>If you set this function to "CURRENT", the second output supplies 4...20 mA. Give the settings for this current output in <b>Output Function I2, Scale 4mA I2 and Scale 20mA I2</b>.</p> <p>If you set this function to "RELAY", the second output supplies a switch signal. Give the settings for this relay signal in <b>Switch Function, Set Point/Threshold, Alarm Mode and Hysteresis</b>. If <b>Switch Function</b> is set to "ERROR LIST", set a condition in the menu item <b>Error List</b> only.</p>	DISABLE, CURRENT, RELAY ④	③
1.3.2	Output Function I2	<p>The output function for output 2. Make a selection from a list of output functions to scale the current values in relation to a given point (usually the device process connection or the tank bottom). The output current value is shown on a bar graph in normal mode if the measurement name (displayed measurement) is the same as the output function. Conversion parameters (DISTANCE CONV., LEVEL CONVERSION etc.) are shown if there is volume or mass data in menu item <b>1.2.0 Conversion Setup</b>.</p> <p>This function is available if <b>Optional Output Mode</b> is set to "CURRENT".</p>	LEVEL, LEVEL CONVERSION, DISTANCE, DISTANCE CONV., DIELECTRIC PRODUCT, DIELECTRIC GAS, CONVERTER TEMPERATURE, SENSOR TEMPERATURE ⑤	DISTANCE
	Scale 4mA I2	<p>This function gives a measurement value to 4 mA (output 2).</p> <p>This function is available if <b>Optional Output Mode</b> is set to "CURRENT".</p>	min-max: ②	③
	Scale 20mA I2	<p>This function gives a measurement value to 20 mA (output 2).</p> <p>This function is available if <b>Optional Output Mode</b> is set to "CURRENT".</p>	min-max: ②	③

Menu No.	Function	Function description	Selection list or range of values	Default
1.3.2	Switch Function	The switch function for output 2. Make a selection from a list of switch functions to set the switch signal to the function that the device must monitor. For more data about the switch function, refer to <i>Relay output</i> on page 87.  This function is available if <b>Optional Output Mode</b> is set to "RELAY".	LEVEL, LEVEL CONVERSION, DISTANCE, DISTANCE CONV., DIELECTRIC PRODUCT, DIELECTRIC GAS, CONVERTER TEMPERATURE, SENSOR TEMPERATURE, CURRENT mA, CURRENT %, ERROR LIST ⑥	
	Set Point/Threshold	This function gives the switching point or threshold (level, distance etc.) where the device will send the relay signal.  This function is available if <b>Optional Output Mode</b> is set to "RELAY" and <b>Switch Function</b> is not set to "ERROR LIST".	min-max: ②	—
	Hysteresis	If <b>Alarm Mode</b> is set to "LOW LEVEL ALARM", this gives the quantity of product above the threshold where the relay goes back to "off".  If <b>Alarm Mode</b> is set to "HIGH LEVEL ALARM", this gives the quantity of product below the threshold where the relay goes back to "off".  This function is available if <b>Optional Output Mode</b> is set to "RELAY" and <b>Switch Function</b> is not set to "ERROR LIST".	min-max: ②	—
	Alarm Mode	"LOW LEVEL ALARM" tells the device to send the relay signal when the quantity of product in the tank is less than the threshold. "HIGH LEVEL ALARM" tells the device to send the relay signal when the quantity of product in the tank is more than the threshold.  This function is available if <b>Optional Output Mode</b> is set to "RELAY" and <b>Switch Function</b> is not set to "ERROR LIST".	LOW LEVEL ALARM, HIGH LEVEL ALARM	—
	Error List	If <b>Error Function</b> is set to "ERROR LIST", <b>Error List</b> replaces the <b>Set Point/Threshold</b> , <b>Alarm Mode</b> and <b>Hysteresis</b> steps in this procedure. This tells the device to send a relay signal if the error condition specified in this step occurs.  This function is available if <b>Optional Output Mode</b> is set to "RELAY" and <b>Switch Function</b> is set to "ERROR LIST".	OVERFILL, TANK EMPTY, CONV. TEMP. < MINI, CONV. TEMP. > MAXI, SNSR. TEMP. < MINI, SNSR. TEMP. > MAXI, DIELECT. CALC. FROZ., LEVEL LOST	—

#### 1.4.0 Application Setup

	Use this quick set-up procedure to give the settings about the dielectric constant of the top product.			
Epsilon R Product	This is the dielectric constant of the top product.	Known, Unknown		
	If <b>Epsilon R Product</b> is "Known", give the correct value for the dielectric constant.	min-max: 1....115		2.5
	If <b>Epsilon R Product</b> is "Unknown".  What is the product family?	MINERAL, PLASTIC, CEREALS, OTHER		OTHER

Menu No.	Function	Function description	Selection list or range of values	Default
<b>1.6.0 Maintenance Setup</b>				
	Converter Type	The signal converter is available in 2 versions. Make a selection from the list.	C: COMPACT, F: REMOTE CONVERTER	③
	Process Type	The process seal option for the device.	STANDARD SOLID THREADED, STANDARD SOLID FLANGE, OTHER PROCESS	③
	Probe Type	The probe option for the device. If the measurement screen is set to SI units, then probe dimensions are given in millimetres. If the measurement screen is set to Imperial / US Customary units, then probe dimensions are given in inches.	<b>SI units:</b> OTHER PROBE, SINGLE ROD Ø16, CABLE Ø8 C/W 12x100, CABLE Ø8 C/W 38x245, CABLE Ø8 OPEN END  <b>Imperial / US Customary units:</b> OTHER PROBE, SINGLE ROD Ø0.6", CABLE Ø0.32" C/W 0.47x3.94", CABLE Ø0.32" C/W 1.5x9.65", CABLE Ø0.32" OPEN END	③

① "LEVEL CONVERSION" and "DISTANCE CONV." are only available if you made a conversion table (strapping table)

② Units and range depend on the output function, length unit and volume unit selected

③ This depends on the data given in the customer order

④ "CURRENT" and "RELAY" are only available if a second output option is in the customer order

⑤ "LEVEL CONVERSION" and "DISTANCE CONV." are only available if you made a conversion table (strapping table).

⑥ "LEVEL CONVERSION", "DISTANCE CONV." are only available if you made a conversion table (strapping table)

### Supervisor menu

The Advanced Setup menu is a list of procedures that have a more functions than the Auto Setup procedure.

Push the [➤] to go to Configuration mode. Enter the Supervisor password.

Menu No.	Function	Function description	Selection list or range of values	Default
----------	----------	----------------------	-----------------------------------	---------

## 2.0.0 Supervisor

### 2.1.0 Identification

2.1.1	Serial Number	The device serial number.	Read only.	
2.1.2	Conv Firm Version	The converter firmware version.	Read only.	
2.1.3	Sens Firm Version	The sensor firmware version.	Read only.	
2.1.4	HMI Firm Version	The HMI (device display screen) firmware version.	Read only.	

Menu No.	Function	Function description	Selection list or range of values	Default
2.1.5	Electronic Revision	<b>Electronic Revision</b> is a series of numbers used to record the revision status of embedded software (firmware) in electronic equipment assemblies. It gives data on the type of changes made and the effect that changes have on compatibility.	Read only.	
2.1.6	Mechanical Traceability	The serial number for the probe and process connection.	Read only.	
<b>2.2.0 Tests</b>				
2.2.1	Set Curr.Output I1	Set Current Output. This sets analogue output 1 to a test value [mA] selected from a list. Output will change to the selected value, independent of the measured value.	3.5, 4, 6, 8, 10, 12, 14, 16, 18, 20 or 22 mA	3.5 mA
2.2.2	Diagnostic	This starts the hardware test. Push [▲] and [▼] many times to show: the functioning time, converter temperature, sensor temperature, current on loop, voltage 5.3 V, voltage on capacitors, voltage 3.3 V, reference pulse amplitude, flange pulse amplitude, level pulse amplitude, probe end pulse amplitude, reset counter and device status (this includes warning and error messages that are "on" at this time).	Read only.	
2.2.3	Set Current Output I2	Set Current Output. This sets analogue output 2 to a test value [mA] selected from a list. Output will change to the selected value, independent of the measured value.	3.5, 4, 6, 8, 10, 12, 14, 16, 18, 20 or 22 mA	3.5 mA
2.2.4	Switch Output test	This function sends a test signal to show that the relay is open or closed.	OPEN, CLOSE	OPEN
2.2.5	Proof Test	If the device has the SIL option, it is necessary to do proof tests to make sure that the safety function is applicable to the full measuring range. We recommend that you do a proof test immediately after you install and start the device.		
<b>2.3.0 Basic Parameters</b>				
2.3.1	Tank Height	The distance from the tank connecting flange face / thread stop down to the tank bottom.	min-max: 0...99.999 m / 0...328.08 ft	Probe length or value specified by the customer
2.3.2	Blocking Distance	The maximum non-measuring range at the top of the probe. It depends on the probe type and the installation.  Refer to the "Default values for menu item <b>2.3.2 Blocking Distance</b> " table at the end of this section.	min.: 0 m / 0 ft max: (2.3.4 Probe Length)	This depends on the probe type
2.3.3	Time Constant	This function gives the time over which the device will use readings to calculate the average measurement value.  The device will show a smooth change in the readings if you increase the time constant. It is possible that the device will show sudden, irregular changes in the readings if you decrease the time constant.	min-max: 0...100 s (seconds)	5 s

Menu No.	Function	Function description	Selection list or range of values	Default
2.3.4	Probe Length	Probe length is the distance from the flange face / thread stop of the device down to the bottom end of the probe (including counterweight for cable versions). If probe length has been modified, enter the new value here. For more data, refer to <i>How to decrease the length of probes</i> on page 98.	min-max: Probe length depends on the measuring range for each type of probe. For more data about probe length, refer to <i>Technical data</i> on page 133 (Probe options / Measuring range).	This value is given in the customer order
2.3.5	Tag Name	The device has a code (tag name) to identify it. If the tag name is given in the customer order data, it will be set at the factory. A maximum of 8 characters can be used.		TANK 01 or text specified by the customer
2.3.6	Detection Delay	This parameter makes the device ignore reflections in a specified area immediately below the process connection. We recommend that this value is 50 mm / 2" less than the value in menu item <b>2.3.2 Blocking Distance</b> .	min.: 0 mm / 0" max.: (2.3.4 Probe Length)	0 mm / 0"
2.3.7	Reference Offset	Offset in relation to a reference location (distance). The device reference point for this parameter is the flange face of the flange (or thread stop, if the device has a thread connection). This value is positive when the reference location is above the device flange face and negative if below. For more data, refer to <i>Distance measurement</i> on page 90.	min-max: -(tank height)... +3000 m / -(tank height)... +9842.52 ft	0 m / 0 ft
2.3.8	Tank Bottom Offset	Offset in relation to a reference location (level). The device reference point for this parameter is the bottom of the tank (set in menu item <b>2.3.1 Tank Height</b> ). This value is positive when the reference location is below the tank bottom and negative if above. For more data, refer to <i>Level measurement</i> on page 91.	min-max: -(probe length)... +3000 m / -(probe length)... +9842.52 ft	0 m / 0 ft
<b>2.4.0 Outputs</b>				
2.4.1	Output Function I1	The output function for output 1. Make a selection from a list of output functions to scale the current values in relation to a given point (usually the device process connection or the tank bottom). The output current value is shown on a bar graph in normal mode if the measurement name (displayed measurement) is the same as the output function. Conversion parameters (DISTANCE CONV., LEVEL CONVERSION etc.) are shown if there is volume or mass data in menu item <b>1.2.0 Conversion Setup</b> or <b>2.8.3 Input Table</b> (Conversion Table).	LEVEL, LEVEL CONVERSION, DISTANCE, DISTANCE CONV., DIELECTRIC PRODUCT, DIELECTRIC GAS, CONVERTER TEMPERATURE, SENSOR TEMPERATURE ①	LEVEL
2.4.2	Output Range I1	This menu item sets the limits of the output current range to 1 of the 2 available options: standard limits (4...20 mA) or NAMUR NE 43-compliant limits (3.8...20.5 mA). It also tells the device what to do if an error occurs. If you set <b>Output Range I1</b> to "4-20/22E" and an error occurs (e.g. the tank is too full etc.), the device output current will change to an error value of 22 mA. If you set <b>Output Range I1</b> to "4-20/HOLD" and the device senses a measurement error, the value will stop at the last correct measurement.	4-20/3.6E, 3.8-20.5/22E, 3.8-20.5/3.6E, 4-20/HOLD, 4-20/22E	4-20/3.6E

Menu No.	Function	Function description	Selection list or range of values	Default
2.4.3	Scale 4mA I1	This function gives a measurement value to 4 mA (output 1).	min-max: ②	③
2.4.4	Scale 20mA I1	This function gives a measurement value to 20 mA (output 1).	min-max: ②	③
2.4.5	Output Error Delay	The time after which the current output changes to an error value. The error value shows that there is a measurement error. MN=minutes and S=seconds.	0 S, 10 S, 20 S, 30 S, 1 MN, 2 MN, 5 MN, 15 MN	10 S
2.4.6	Optional Output Mode	This function operates the optional second output (output 2).  If you set this function to "CURRENT", the second output supplies 4...20 mA. Give the settings for this current output in <b>2.4.7 Output Function I2</b> , <b>2.4.9 Scale 4mA I2</b> and <b>2.4.10 Scale 20mA I2</b> .  If you set this function to "RELAY", the second output supplies a switch signal. Give the settings for this relay signal in <b>2.4.11 Switch Function</b> , <b>2.4.12 Set Point/Threshold</b> , <b>2.4.13 Alarm Mode</b> and <b>2.4.14 Hysteresis</b> . If <b>2.4.11 Switch Function</b> is set to "ERROR LIST", give the settings for this relay signal in <b>2.4.12 Error List</b> and <b>2.4.14 Delay</b> .	DISABLE, CURRENT, RELAY ④	③
2.4.7	Output Function I2	The output function for output 2. Make a selection from a list of output functions to scale the current values in relation to a given point (usually the device process connection or the tank bottom). The output current value is shown on a bar graph in normal mode if the measurement name (displayed measurement) is the same as the output function. Conversion parameters (DISTANCE CONV., LEVEL CONVERSION etc.) are shown if there is volume or mass data in menu item <b>1.2.0 Conversion Setup</b> .  This function is available if menu item <b>2.4.6 Optional Output Mode</b> is set to "CURRENT".	LEVEL, LEVEL CONVERSION, DISTANCE, DISTANCE CONV., DIELECTRIC PRODUCT, DIELECTRIC GAS, CONVERTER TEMPERATURE, SENSOR TEMPERATURE ⑤	DISTANCE
2.4.8	Output Range I2	This menu item sets the limits of the output current range to 1 of the 2 available options: standard limits (4...20 mA) or NAMUR NE 43-compliant limits (3.8...20.5 mA). It also tells the device what to do if an error occurs. If you set <b>2.4.8 Output Range I2</b> to "4-20/22E" and an error occurs (e.g. the tank is too full etc.), the device output current will change to an error value of 22 mA. If you set <b>2.4.8 Output Range I2</b> to "4-20/HOLD" and the device senses a measurement error, the value will stop at the last correct measurement.  This function is available if menu item <b>2.4.6 Optional Output Mode</b> is set to "CURRENT".	4-20/3.6E, 3.8-20.5/22E, 3.8-20.5/3.6E, 4-20/HOLD, 4-20/22E	4-20/3.6E



Menu No.	Function	Function description	Selection list or range of values	Default
2.4.9	Scale 4mA I2	This function gives a measurement value to 4 mA (output 2).  This function is available if menu item <b>2.4.6 Optional Output Mode</b> is set to "CURRENT".	min-max: ②	③
2.4.10	Scale 20mA I2	This function gives a measurement value to 20 mA (output 2).  This function is available if menu item <b>2.4.6 Optional Output Mode</b> is set to "CURRENT".	min-max: ②	③
2.4.11	Switch Function	The switch function for output 2. Make a selection from a list of switch functions to set the switch signal to the function that the device must monitor. For more data about the switch function, refer to <i>Relay output</i> on page 87.  This function is available if menu item <b>2.4.6 Optional Output Mode</b> is set to "RELAY".	LEVEL, LEVEL CONVERSION, DISTANCE, DISTANCE CONV., DIELECTRIC PRODUCT, DIELECTRIC GAS, CONVERTER TEMPERATURE, SENSOR TEMPERATURE, CURRENT mA, CURRENT %, ERROR LIST ⑤	CURRENT mA or parameter specified by the customer
2.4.12	Set point	This function gives the switching point or threshold (level, distance etc.) where the device will send the relay signal.  This function is available if menu item <b>2.4.6 Optional Output Mode</b> is set to "RELAY" and menu item <b>2.4.11 Switch Function</b> is not set to "ERROR LIST".	min-max: ②	3.6 mA or value specified by the customer
	Error list	If <b>2.4.11 Switch Function</b> is set to "ERROR LIST", <b>2.4.12 Error List</b> and <b>2.4.14 Delay</b> replaces the <b>2.4.12 Set Point/Threshold</b> , <b>2.4.13 Alarm Mode</b> and <b>2.4.14 Hysteresis</b> . This tells the device to send a relay signal if the error condition specified in this step occurs.  This function is available if menu item <b>2.4.6 Optional Output Mode</b> is set to "RELAY" and menu item <b>2.4.11 Switch Function</b> is set to "ERROR LIST".	OVERFILL, TANK EMPTY, CONV. TEMP. < MINI, CONV. TEMP. > MAXI, SNSR. TEMP. < MINI, SNSR. TEMP. > MAXI, DIELECT. CALC. FROZ., LEVEL LOST	—
2.4.13	Alarm Mode	"LOW LEVEL ALARM" tells the device to send the relay signal when the quantity of product in the tank is less than the threshold. "HIGH LEVEL ALARM" tells the device to send the relay signal when the quantity of product in the tank is more than the threshold.  This function is available if <b>2.4.6 Optional Output Mode</b> is set to "RELAY" and <b>2.4.11 Switch Function</b> is not set to "ERROR LIST".	LOW LEVEL ALARM, HIGH LEVEL ALARM	—

Menu No.	Function	Function description	Selection list or range of values	Default
2.4.14	Hysteresis	<p>If <b>2.4.13 Alarm Mode</b> is set to "LOW LEVEL ALARM", this gives the quantity of product above the threshold where the relay goes back to "off".</p> <p>If <b>2.4.13 Alarm Mode</b> is set to "HIGH LEVEL ALARM", this gives the quantity of product below the threshold where the relay goes back to "off".</p> <p>This function is available if <b>2.4.6 Optional Output Mode</b> is set to "RELAY" and <b>2.4.11 Switch Function</b> is not set to "ERROR LIST".</p>	min-max: ②	1 mA
	Delay	<p>If the device senses an error, <b>2.4.14 Delay</b> is the interval (time limit) in seconds necessary for the device to record a change in status (from "off" to "on", or from "on" to "off"). If the device changes status again before the end of this time limit, then the device will not record the change.</p> <p>This function is available if menu item <b>2.4.6 Optional Output Mode</b> is set to "RELAY" and menu item <b>2.4.11 Switch Function</b> is set to "ERROR LIST".</p>	min-max: 0...99 s (seconds)	1 s or value specified by the customer
<b>2.5.0 Application</b>				
2.5.1	Tracking Velocity	This value must agree with the maximum rate of change of the level of the solid contents in the tank.	min-max: 0.1...100 m/min	1.0 m/min
2.5.2	Epsilon R Gas	Dielectric constant ( $\epsilon_r$ ) of the gas in the tank. A major parameter for TDR level measurement devices. If the dielectric constant of the gas is very different from the default value (air), set <b>2.5.2 Epsilon R Gas</b> to the $\epsilon_r$ value of the gas.	min-max: 1.0...115.00	1
2.5.3	Epsilon R Product	You can use this menu item to automatically or manually calculate the dielectric constant ( $\epsilon_r$ value) of the solid contents in the tank. If it is necessary to change the value, do the <b>Auto Setup</b> procedure.	MANUAL, AUTO	This depends on the parameter set in the Auto Setup procedure.
2.5.4	Level Threshold	If it is difficult to identify the level signal (for example: too many interference signals), you can increase the detection threshold. This value is measured in thousandths (1...1000). A threshold of 100 is equivalent to 10% of the amplitude of the reference pulse at a distance of 1 m / 3.3 ft from the flange facing or thread stop. For more data, refer to <i>Thresholds and interference signals</i> on page 95. Refer to the "Default values for menu item 2.5.4 Level Threshold" table at the end of this section.	min-max: 0...1000	This depends on the process connection type, the probe type, the converter type and the product epsilon R.

Menu No.	Function	Function description	Selection list or range of values	Default
2.5.6	Probe End Threshold	For measurement in AUTOMATIC mode. If it is difficult to identify the probe end signal (for example: too many interference signals and the product has a low dielectric constant), you can increase the detection threshold of the signal. A threshold of 100 is equivalent to 10% of the amplitude of the reference pulse at a distance of 1 m / 3.3 ft from the flange facing or thread stop. For more data, refer to <i>Thresholds and interference signals</i> on page 95. Refer to the "Default values for menu item 2.5.6 Probe End Threshold" table at the end of this section.	min-max: 0...1000	This depends on the process connection type, the probe type and the converter type.
2.5.7	Measuring Mode	In DIRECT mode, the device measures the time it takes to receive a reflection of the signal from the surface of the tank contents. Direct mode is used for products with an $\epsilon_r \geq 1.6$ (this value depends on the probe type).  AUTOMATIC mode automatically switches the measuring mode between Direct and TBF mode. TBF mode is used to measure one product with a low $\epsilon_r$ . In TBF mode, the device measures the time it takes to receive a reflection of the signal from the end of the probe.	DIRECT, AUTOMATIC	AUTOMATIC
2.5.8	Snapshot Mode	STATIC mode uses data from the quick setup procedure in the <b>Auto Setup</b> procedure. This mode identifies and filters interference signals from objects that do not move in the tank. Snapshot function data is saved if you de-energize the device.  <b>CAUTION!</b> Do not set this menu item to STATIC mode before you do the quick setup procedure.	STATIC, DISABLE	STATIC
<b>2.6.0 Communication</b>				
2.6.1	Polling Address	Any HART® address greater than 0 will activate HART® multidrop mode. The current output stays constant at 4 mA. If <b>2.6.1 Polling Address</b> is set to 0, the device will operate in point-to-point mode.	min-max: 0...63	0
2.6.2	SV function	This is the second measurement type shown on HART® controllers. Make a selection from the list.	LEVEL, LEVEL CONVERSION, DISTANCE, DISTANCE CONV., DIELECTRIC PRODUCT, DIELECTRIC GAS, CONVERTER TEMPERATURE, SENSOR TEMPERATURE ⑤	DISTANCE
2.6.3	TV function	This is the third measurement type shown on HART® controllers. Make a selection from the list.	LEVEL, LEVEL CONVERSION, DISTANCE, DISTANCE CONV., DIELECTRIC PRODUCT, DIELECTRIC GAS, CONVERTER TEMPERATURE, SENSOR TEMPERATURE ⑤	LEVEL

Menu No.	Function	Function description	Selection list or range of values	Default
2.6.4	FV function	This is the fourth measurement type shown on HART® controllers. Make a selection from the list.	LEVEL, LEVEL CONVERSION, DISTANCE, DISTANCE CONV., DIELECTRIC PRODUCT, DIELECTRIC GAS, CONVERTER TEMPERATURE, SENSOR TEMPERATURE ⑤	DISTANCE
<b>2.7.0 Display</b>				
2.7.1	Language	Data can be shown in one of the languages stored in the device. Make a selection from the list.	English, German, French, Italian, Portuguese, Spanish, Czech, Polish, Chinese (simplified), Japanese, Russian, Turkish	English or language specified by the customer
2.7.2	Display Length Unit	The length unit shown in normal mode.	m, cm, mm, in (inches), ft (feet)	mm or units specified by the customer
2.7.3	Display Conversion Unit	The length, volume or mass conversion unit for the conversion table and shown in normal mode.	kg, t, Ston, Lton, m, cm, mm, in (inches), ft (feet), m3, L (litre), gal (US gallon), Imp (imperial gallon), ft3, bbl	L (litre) or units specified by the customer
2.7.4	Password Yes/No	If it is necessary to protect your settings in the supervisor menu with a password, set this menu item to <b>YES</b> .	YES, NO	YES
2.7.5	Password	This changes the password for the supervisor menu. Push the buttons up to 6 times in any order. This will be the new password. To confirm the change, enter the new password a second time. For more data, refer to <i>Protection of the device settings</i> on page 89.		[>], [←], [▼], [▲], [>] and [↵]
2.7.6	Contrast	The contrast control for the display screen. You can select a shade of grey between "no contrast" (level "0") and "black" (level "9").	min-max: 0...9	6
2.7.7	Clock setting	Give the time format, date format, time and date. If the device stays de-energized for more than two weeks, it will be necessary to set the time and date again.	Date/Clock format: YYYY/MM/DD 24h, DD/MM/YYYY 12h, DD/MM/YYYY 24h, YYYY/MM/DD 12h	YYYY/MM/DD 24h
			Set Clock	—
			Set Date	—
2.7.8	Display Mode	The measurement type shown in normal mode. If this function is set to a measurement type (e.g. Level), the device will always go back to this default measurement type in normal mode after 15 minutes. If this function is set to "DISABLE" and the device is set to a measurement type in normal mode, the device will not go back to the default measurement type after 15 minutes.	LEVEL, LEVEL CONVERSION, DISTANCE, DISTANCE CONV., DIELECTRIC PRODUCT, DIELECTRIC GAS, OUTPUT I, OUTPUT %, RELAY STATE, CONVERTER TEMPERATURE, SENSOR TEMPERATURE, TIME, DATE ⑥	LEVEL

Menu No.	Function	Function description	Selection list or range of values	Default
<b>2.8.0 Conversion Table</b>				
2.8.1	Length unit	The length unit used to make the conversion table.	m, cm, mm, in (inches), ft (feet)	
2.8.2	Conversion unit	The conversion unit used to make the conversion table.	kg, t, Ston, Lton, m, cm, mm, in (inches), ft (feet), m <sup>3</sup> , L (litre), gal (US gallon), Imp (imperial gallon), ft <sup>3</sup> , bbl	
2.8.3	Input Table	The device uses a conversion table (strapping table) to convert measurements to volume and mass readings. The readings are shown in normal mode. Go to this menu item and enter the entry number (01...30). Then enter the level and the related volume / mass value for that entry. Push [←] to confirm the entry values. Continue the procedure until the device has data for all the entries. For more data, refer to <i>How to configure the device to measure volume or mass</i> on page 92.	min. 2 entries max. 30 entries (level / volume or mass)	0 entries
2.8.4	Delete Table	This menu item erases the data in the conversion table.	YES, NO	NO
<b>2.9.0 Reset</b>				
2.9.1	Restart Device	This menu item starts the device again.	YES, NO	NO
2.9.2	Reset Factory	If you set this menu item to "YES", the device goes back to its initial settings (set by the manufacturer in the factory).	YES, NO	NO
<b>2.10.0 History</b>				
	A log of device errors. Push [→] to read the errors. Push [▲] or [▼] to scroll up or down the list. Each error is identified by a code. Push [→] again to show the number of incidents and the time since the last incident in days, hours, minutes and seconds. For more data about errors, refer to <i>Status and error messages</i> on page 100.			

- ① ""LEVEL CONVERSION" and "DISTANCE CONV." are only available if you made a conversion table (strapping table).
- ② Units and range depend on the output function, length unit and volume unit selected
- ③ This depends on the data given in the customer order
- ④ "CURRENT" and "RELAY" are only available if a second output option is in the customer order
- ⑤ "LEVEL CONVERSION" and "DISTANCE CONV." are only available if you made a conversion table (strapping table)
- ⑥ "LEVEL CONVERSION" and "DISTANCE CONV." are only available if you made a conversion table (strapping table). "RELAY STATE" is only available if menu item 2.4.6 Optional Output Mode is set to "RELAY".

### Default values for menu item 2.3.2 Blocking Distance

Probe type	Blocking distance	
	[mm]	[inches]
Ø16 mm / 0.63" single rod	50	1.97
Ø8 mm / 0.32" single cable	50	1.97
Special ①	50	1.97

- ① Device with a probe that is not given in this list

## Default values for menu items 2.4.3 SCALE 4mA and 2.4.4 SCALE 20mA

Probe type	SCALE 4mA		SCALE 20mA	
	[mm]	[inches]	[mm]	[inches]
Device with a probe	Value given in the customer order or (2.3.1 TANK HEIGHT - 2.3.4 PROBE LENGTH) ①		Value given in the customer order or (2.3.1 TANK HEIGHT - 2.3.2 BLOC. DIST. - 50) ②	Value given in the customer order or (2.3.1 TANK HEIGHT - 2.3.2 BLOC. DIST. - 1.97) ②
Device without a probe	0	0	9600	377.95

① This value is the first entry in the strapping table (2.8.0 CONV. TAB)

② This value is the last entry in the strapping table (2.8.0 CONV. TAB)

## 3. Service menu

Menu No.	Function	Function description	Selection list	Default
3.0.0	SERVICE	Advanced settings. The settings in this menu are protected with a password. Only approved personnel can change the parameters in this menu. For more data, speak or write to your local sales office.		

## 4. Master menu

Menu No.	Function	Function description	Selection list	Default
4.0.0	MASTER	Factory settings. The settings in this menu are protected with a password. Only approved personnel can change the parameters in this menu. For more data, speak or write to your local sales office.		

## 6.4 Further information on device configuration

## 6.4.1 Second output

## General notes

A second output is available as an option for this device. If the device has a second output, then you can make a selection from three output modes:

- DISABLE (no output)
- CURRENT (4...20 mA current output)
- RELAY (50 V DC / 6 A)

## Electrical installation

For more data about electrical connection of the second output, refer to *Electrical connections* on page 41.

## How to change the output mode

You can change the output mode in:

- the Auto Setup procedure (Optional Output mode),
- the Advanced Setup menu (sub-menu 1.3.2 Output I2 Setup / Optional Output mode) or
- the Supervisor menu (menu item 2.4.6 Optional Output mode).

### Current output

If the Optional Output mode is set to "CURRENT", then use the same procedures for output 1 for the current output settings:

- You will find data about device settings for level measurement on page 91
- You will find data about device settings for distance measurement on page 90
- You will find data about device settings for volume, ullage volume, mass and ullage mass measurement on page 92

### Relay

If the Optional Output mode is set to "RELAY", refer to *Relay output* on page 87.

## 6.4.2 Relay output

### General notes

The relay output is available as an output mode for the optional second output. The relay sends an output signal when the switch function (level, distance, volume, current mA, converter temperature etc.) is at a specified value. It can also send a signal if an error occurs (overflow, level lost, converter temperature above the maximum limit etc.).

### How to change the output mode

You can change the output mode to "RELAY" in:

- the Auto Setup procedure (Optional Output mode),
- the Advanced Setup menu (sub-menu 1.3.2 Output I2 Setup / Optional Output mode) or
- the Supervisor menu (menu item 2.4.6 Optional Output mode).

### Switching capacity

For technical data about the relay output, refer to *Technical data* on page 133.

### Electrical installation

For more data about electrical connection of the relay output, refer to *Electrical connections* on page 41.

### Threshold

The threshold is the value at which the device sets the relay to "on" and sends a signal. To set the threshold, you must set **Switch Function** to the correct parameter (level, distance, volume, current mA, converter temperature etc.) and then give a value in **Set Point/Threshold**.

### Alarm modes

There are two alarm modes: "high level alarm" and "low level alarm". "Low level alarm" tells the device to set the relay to "on" and send a signal when the quantity of product in the tank is less than the threshold. "High level alarm" tells the device to set the relay to "on" and send a signal when the quantity of product in the tank is more than the threshold.

You can change the alarm mode in:

- the Auto Setup procedure (Alarm mode),
- the Advanced Setup menu (sub-menu 1.3.2 Output I2 Setup / Alarm mode) or
- the Supervisor menu (menu item 2.4.13 Alarm mode).

### Hysteresis

Hysteresis specifies the conditions when the relay status goes back to "off". If **Alarm Mode** is set to "HIGH LEVEL ALARM", then hysteresis is the quantity below the threshold where the relay status goes back to "off". If **Alarm Mode** is set to "LOW LEVEL ALARM", then hysteresis is the quantity above the threshold where the relay status goes back to "off".

For example, if **Switch Function** is "CURRENT mA", **Set Point/Threshold** is "12.00 mA", **Hysteresis** is "1 mA" and **Alarm Mode** is "LOW LEVEL ALARM", then the relay status goes back to "off" when the measured current is 13 mA.

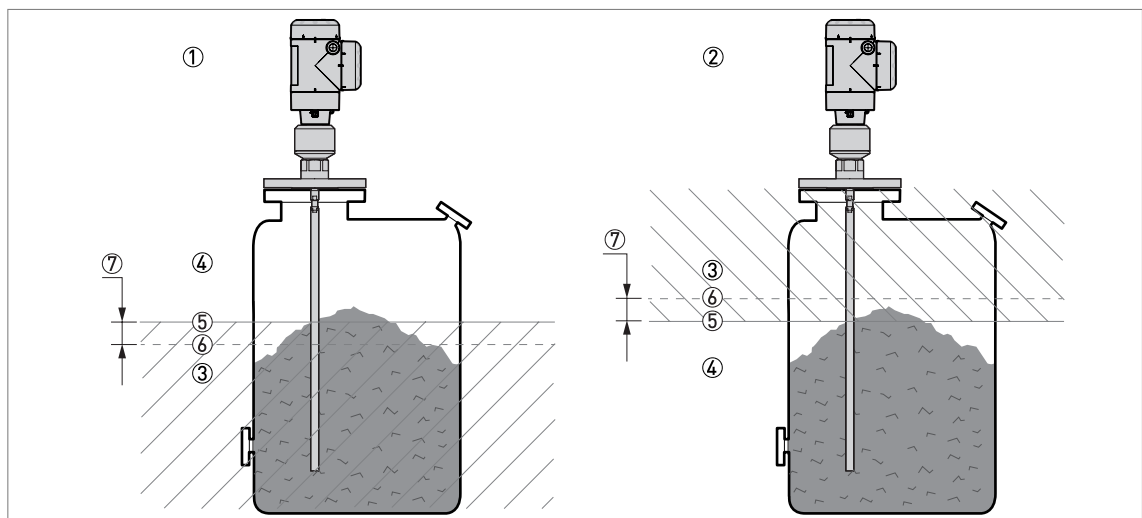

Figure 6-4: Relay output: alarm mode, threshold and hysteresis

- ① Device with relay output in "high alarm" mode
- ② Device with relay output in "low alarm" mode
- ③ Zone where the relay output is set to "off"
- ④ Zone where the relay output is set to "on"
- ⑤ Continuous line: Level (threshold) at which the relay output changes to "on" (if **Switch Function** is set to "LEVEL"). The position of this threshold is specified in **Set Point/Threshold**.
- ⑥ Dotted line: Level at which the relay output goes back to "off" (if **Switch Function** is set to "LEVEL"). The position of this limit is specified in **Hysteresis**.
- ⑦ Dimension given in **Hysteresis**



#### INFORMATION!

##### Example

If the **Switch Function** is "LEVEL", **Alarm Mode** is "LOW LEVEL ALARM", **Threshold** is set to "1500 mm" and **Hysteresis** is set to "10 mm", then the relay output is set to "on" when the level of the tank contents is more than 1500 mm. The relay output goes back to "off" when the level of the tank contents is less than 1490 mm.



### 6.4.3 Protection of the device settings

The menu item **2.7.5 Password** lets you change the supervisor menu password.



#### How to change the supervisor menu password

- After you enter the supervisor menu, push [**▲**], [**>**], 6 × [**▲**], [**>**] and 4 × [**▲**] to go to the menu item **2.7.5 Password**.
- Push [**>**] to start the procedure.
- Enter the old 6-character password. The factory-set password is [**>**], [**←**], [**▼**], [**▲**], [**>**] and [**←**].
- Enter the new 6-character password (push the 4 buttons in any sequence).
- Enter the new 6-character password again.
- ➡ If the second entry is the same as the first, the device will go back to the sub-menu list (2.7).  
If the second entry is not the same as the first, the device will start the password sequence again.
- Push [**←**] again and again to go back to the **Store** screen.
- Push [**▲**] or [**▼**] to set the screen to "STORE YES" and push [**←**].
- ➡ The device will save the new password and go back to normal mode.



#### **INFORMATION!**

*Make a note of the password and keep it in a safe place. If you lose the password, please speak or write to your supplier.*

#### How to set the supervisor password to "on" or "off"

The supervisor password is set to "on" by default. If it is necessary to set this function to "off", refer to *Function description* on page 71, Supervisor menu, menu item **2.7.4 Password Yes/No**.

### 6.4.4 HART® network configuration



**INFORMATION!**

For more data, refer to *Networks* on page 58.

The device uses HART® communication to send information to HART®-compatible equipment. It can operate in either point-to-point or multidrop mode. The device will communicate in multidrop mode if you change the address.



**CAUTION!**

Make sure that the address for this device is different from others in the multi-drop network.



#### How to change from point-to-point to multidrop mode

- Enter 2.0.0 Supervisor menu.
- Push [➤], 5 × [▲] and [➤] to go to menu item **2.6.1 Polling Address**.
- Push [➤] to change the value. Enter a value between "001" and "063" and push [←] to confirm (refer to the caution before this procedure).
- Push [←] again and again to go back to the **Store** screen.
- Push [▲] or [▼] to set the screen to "STORE YES" and push [←].
- ➡ The output is set to multidrop mode. The current output is set to 4 mA. This value does not change in multidrop mode.



#### How to change from multidrop to point-to-point mode

- Enter 2.0.0 Supervisor menu.
- Push [➤], 5 × [▲] and [➤] to go to menu item **2.6.1 Polling Address**.
- Push [➤] to change the value. Enter the value "000" and push [←] to confirm.
- Push [←] again and again to go back to the **Store** screen.
- Push [▲] or [▼] to set the screen to "STORE YES" and push [←].
- ➡ The output is set to point-to-point mode. The current output changes to a range of 4...20 mA or 3.8...20.5 mA (this range is set in menu item **2.4.2 Output Range I1**).

### 6.4.5 Distance measurement

An output agrees with distance measurement when the output function is set to measure "DISTANCE". Menu items used for distance measurement are:

- 2.4.1 Output Function I1 (output 1)
- 2.4.7 Output Function I2 (optional output 2)
- 2.3.1 Tank Height
- 2.3.2 Blocking Distance

Use the flange facing or thread stop as the reference point for the 4 and 20 mA current output settings. The 4 and 20 mA current output settings are the minimum and maximum points of the measurement scale.



**CAUTION!**

If the distance for 4 mA is set in the blocking distance, the device will not be able to use the full current output range.

You can change the reference point from which distance is measured. Use the menu item **2.3.7 Reference Offset**. If you move the reference point above the flange, add this value when give a distance for the 4 and 20 mA current output settings. If you move the reference point below the flange, subtract this value when you give a distance for the 4 and 20 mA current output settings.

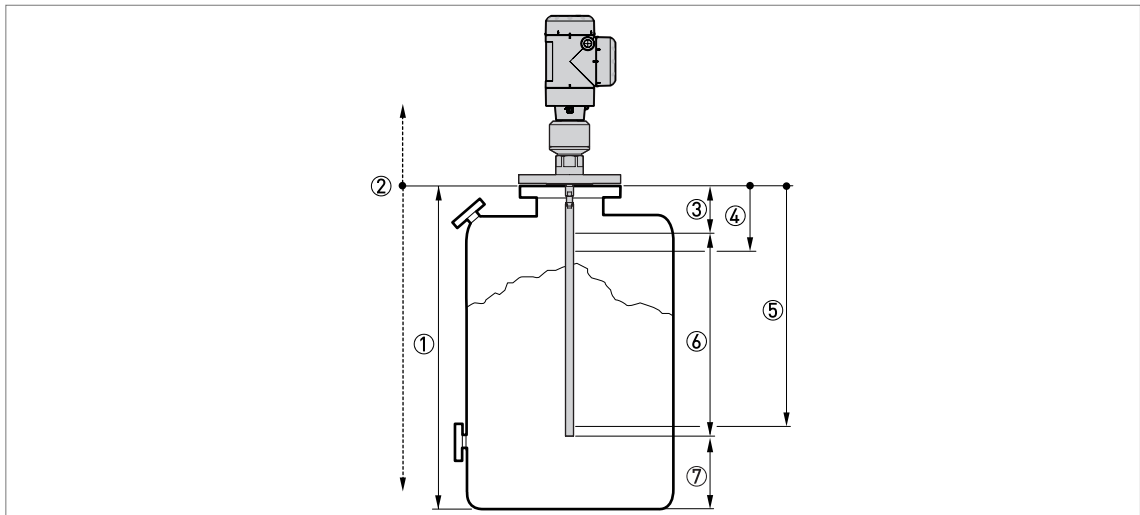

Figure 6-5: Distance or Interface Distance measurement

- ① 2.3.1 Tank height
- ② 2.3.7 Reference Offset
- ③ 2.3.2 Blocking Distance
- ④ 2.4.3 Scale 4mA I1 (4 mA setting for output 1)  
2.4.9 Scale 4mA I2 (4 mA setting for optional output 2)
- ⑤ 2.4.4 Scale 20mA I1 (20 mA setting for output 1)  
2.4.10 Scale 20mA I2 (20 mA setting for optional output 2)
- ⑥ Maximum effective measuring range
- ⑦ Non-measurement zone

For more data about the menu items, refer to *Function description* on page 71.

### 6.4.6 Level measurement

An output agrees with level measurement when the output function is set to "LEVEL".

Menu items related to level measurement are:

- 2.4.1 Output Function I1 (output 1)
- 2.4.7 Output Function I2 (optional output 2)
- 2.3.1 Tank Height
- 2.3.2 Blocking Distance

Use the tank bottom as the reference point for the 4 and 20 mA current output settings. The 4 and 20 mA current output settings are the minimum and maximum points of the measurement scale.



**CAUTION!**

*If the level for 20 mA is set in the blocking distance, the device will not be able to use the full current output range.*

You can change the reference point from which level is measured. Use the menu item **2.3.8 Tank Bottom Offset**. If you move the reference point below the tank bottom, add this value when give a level for the 4 and 20 mA current output settings. If you move the reference point above the tank bottom, subtract this value when you give a level value for the 4 and 20 mA current output settings.

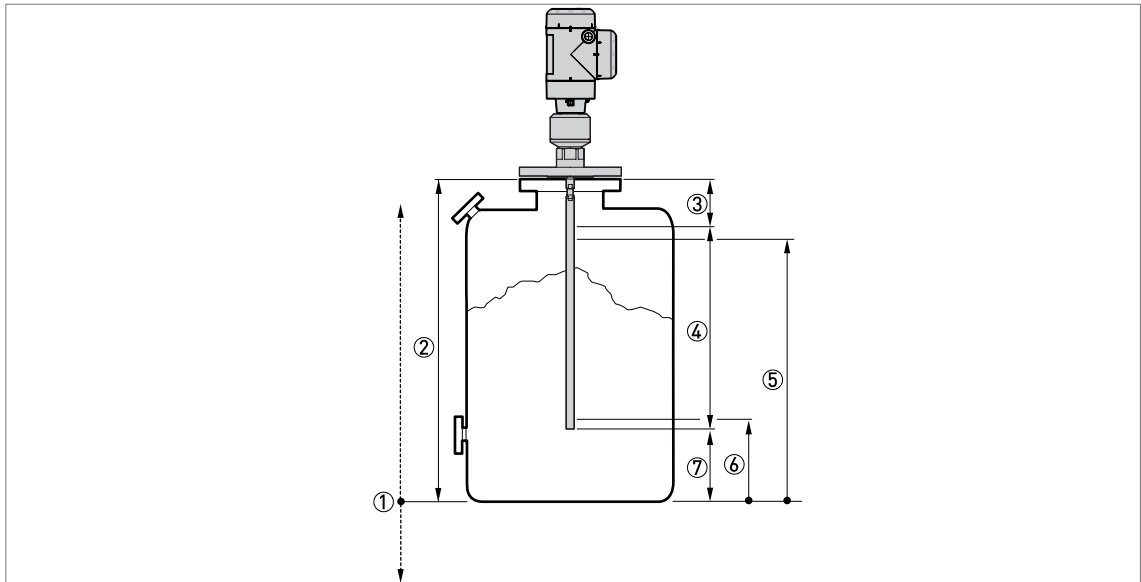

Figure 6-6: Level measurement

- ① 2.3.8 Tank Bottom Offset
- ② 2.3.1 Tank Height
- ③ 2.3.2 Blocking Distance
- ④ Maximum effective measuring range
- ⑤ 2.4.4 Scale 20mA I1 (20 mA setting for output 1)  
2.4.10 Scale 20mA I2 (20 mA setting for output 2)
- ⑥ 2.4.3 Scale 4mA I1 (4 mA setting for output 1)  
2.4.9 Scale 4mA I2 (4 mA setting for output 2)
- ⑦ Non-measurement zone

For more data about the menu items, refer to *Function description* on page 71.

#### 6.4.7 How to configure the device to measure volume or mass

The device can be configured to measure volume and mass. You can set up a strapping table in the **1.2.0 Conversion Setup** procedure or the **2.8.0 Conversion Table** menu. Each entry is a pair of data (level – volume or level – mass). The strapping table must have a minimum of 2 entries and a maximum of 50. The reference point for the table is the bottom of the tank (as given in menu item **2.3.1 Tank height**).



**CAUTION!**

Enter the data in numerical sequence (strapping table entry number 01, 02 etc.).

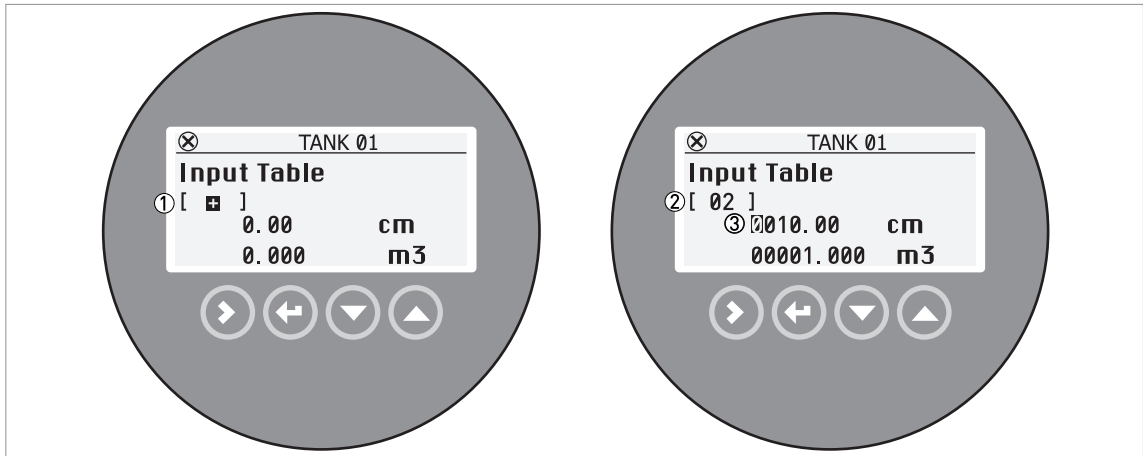

Figure 6-7: How to make a strapping table in Configuration mode

- ① The "+" sign is shown if there are no points on the conversion table. Push [▲] when the cursor is on this sign to add a point on the table.
- ② The conversion table is set to point "2".
- ③ The position of the cursor shows which digit can be changed



### How to prepare a strapping table (conversion table)

- After you enter **1.0.0 Advanced Setup** menu, push [▲] and [➤] to start to the **1.2.0 Conversion Setup** procedure.
- Push [▲] and [▼] to find the length unit (m, cm, mm, in or ft) that you will use in the table. Push [←] to go to the next step.
- Push [▲] and [▼] to find the conversion unit (m<sup>3</sup>, L, gal, Imp, ft<sup>3</sup>, bbl, kg, t, Ston, Lton, m, cm, mm, in or ft) that you will use in the table. Push [←] to go to the next step.
- Push [➤] to make the first point on strapping table.
- The cursor moves to the length value (default value: 0000.00). Push [➤] to change the position of the cursor and then push [▲] and [▼] to change the value of each digit. Push [←] to go to the next step.
- The cursor moves to the conversion value (default value: 00000.000) Push [➤] to change the position of the cursor and then push [▲] and [▼] to change the value of each digit. Push [←], [➤] and [▲] to make the second point on strapping table.
- The cursor moves to the length value (default value: 0000.00). Push [➤] to change the position of the cursor and then push [▲] and [▼] to change the value of each digit. Push [←] to go to the next step.
- The cursor moves to the conversion value (default value: 00000.000) Push [➤] to change the position of the cursor and then push [▲] and [▼] to change the value of each digit. Push [←], [➤] and [▲] to make the subsequent point on strapping table. Repeat the last 2 steps to add more points to the table. If you have a sufficient number of points, push [←] to complete the procedure.
- Push [←] again and again to go back to the **Store** screen.
- Push [▲] or [▼] to set the screen to "STORE YES" and push [←].
- ➡ The device will store the data for the strapping table and go back to normal mode.

**An output agrees with volume measurement when the output function is set to "Level conversion". Menu items related to volume measurement are:**

- 1.3.1 Output 1 Setup and 2.4.1 Output Function I1 (output 1)
- 1.3.2 Output 1 Setup and 2.4.7 Output Function I2 (optional output 2)
- 2.3.1 Tank Height

- 2.3.2 Blocking Distance

An output agrees with ullage volume (empty volume) measurement when the output function is set to "Distance conv.". Menu items related to ullage volume measurement are:

- 1.3.1 Output 1 Setup and 2.4.1 Output Function I1 (output 1)
- 1.3.2 Output 1 Setup and 2.4.7 Output Function I2 (optional output 2)
- 2.3.1 Tank Height
- 2.3.2 Blocking Distance

The device will give more accurate volume readings if you give more conversion data in these areas:

- Surfaces with curves.
- Sudden changes in the cross section.

Refer also to the illustration that follows:

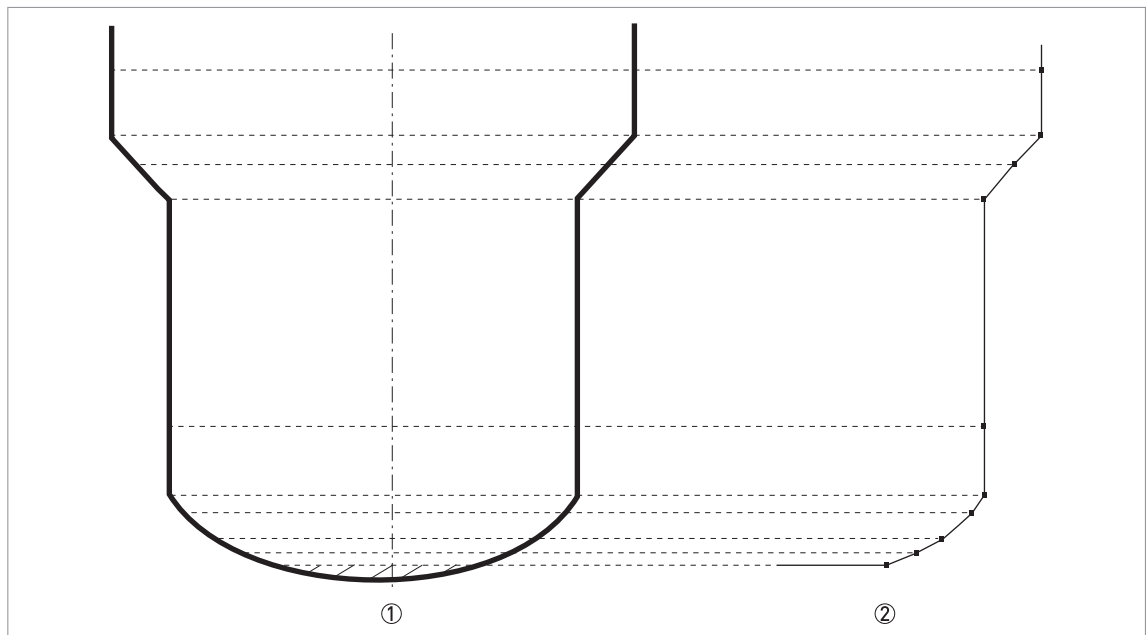

Figure 6-8: A plot of points for a volume or mass table

- ① Silo with reference points
- ② Silo model with plotted points



### How to change values in a strapping table (conversion table)

- After you enter the **1.0.0 Advanced Setup** menu, push [**▲**] and [**>**] to start to the **1.2.0 Conversion Setup** procedure.
- Push 2 × [**←**] to go to the conversion table.
- Push [**▲**] and [**▼**] to find the correct point in the table.
- Push [**>**]. The cursor moves to the length value. Push [**>**] to change the position of the cursor and then push [**▲**] and [**▼**] to change the value of each digit. Push [**←**] to go to the next step.

- The cursor moves to the conversion value. Push [➤] to change the position of the cursor and then push [▲] and [▼] to change the value of each digit. Push [←] and then [▲] or [▼] to find a different point in the table. If you have completed the changes to the conversion table, the push [←] to complete the procedure.
- Push [←] again and again to go back to the **Store** screen.
- Push [▲] or [▼] to set the screen to "STORE YES" and push [←].
- ➡ The device will store the data for the strapping table and go back to normal mode.



#### How to delete a volume or mass table

- Enter 2.0.0 Supervisor menu.
- After you enter **2.0.0 Supervisor** menu, push 7 × [▲],[➤], and 3 × [▲] to go to **2.8.4 Delete Table**.
- Push [➤] and [▲] to set the parameter to "YES".
- Push [←] again and again to go back to the **Store** screen.
- Push [▲] or [▼] to set the screen to "STORE YES" and push [←].
- ➡ The device will delete the data for the strapping table and go back to normal mode. The device will not show Level Conversion and Distance Conversion measurements in normal mode.

### 6.4.8 Thresholds and interference signals

#### General notes

The low-power electromagnetic signal from the device goes down the probe. The surface of the solid product, and objects in the tank, make reflections. These reflections go back up the probe to the signal converter. The signal converter changes the reflections into voltage amplitudes. Reflections from objects in the tanks are interference signals.



#### **CAUTION!**

*If the device cannot measure level correctly, make sure that you do the Auto Setup procedure with a snapshot analysis first to find and remove signal interference. If the device continues to measure level incorrectly, change the thresholds.*

*For more data about snapshot, refer to the Auto Setup procedure on page 71.*

#### How thresholds work

Thresholds let the device ignore reflections with small amplitudes and monitor changes in level.

#### The device uses the menu items that follow:

- **2.5.4 Level Threshold** to set the threshold for the reflection on the surface of the product.
- **2.5.9 Probe End Threshold** to set the threshold for the reflection on the end of the probe. If you must calculate the  $\epsilon_r$  of the product or operate the device in AUTOMATIC mode, there must be a good probe end signal.

#### The user can do a check of the signal amplitude after reflection on the surface of the solid product:

**2.5.4 Level Threshold.** Level threshold is the value that permits the device to find and measure the level of the silo contents. The level threshold must be set lower than the amplitude of the level signal. It is measured in thousandths (1...1000) of the reference pulse amplitude (value=1000). The device measures the distance from the process connection to the level signal, and the signal amplitude. The signal converter then does a mathematical conversion (that agrees with a law of signal attenuation) to show the signal amplitude at a standard distance of 1 m / 3.3 ft from the process connection. This value helps you to set the level threshold in this menu item.

2.5.6 Probe End Threshold. Probe end threshold is the value that permits the device to find the end of the probe. The probe end threshold must be set lower than the amplitude of the probe end signal. This value is measured in thousandths (1...1000) of the reference pulse amplitude (value=1000). The device measures the distance from the process connection to the probe end signal, and the signal amplitude. The signal converter then does a mathematical conversion (that agrees with a law of signal attenuation) to show the signal amplitude at a standard distance of 1 m / 3.3 ft from the process connection. This value helps you to set the probe end threshold in this menu item.



**INFORMATION!**

For more data on menu items, refer to Function description on page 71.

**How to use thresholds**

Although the data that follows refers to the level threshold, it is applicable for the probe end threshold.

If there is an interference signal above the level and the threshold is too low, the device can incorrectly use it as the level signal.

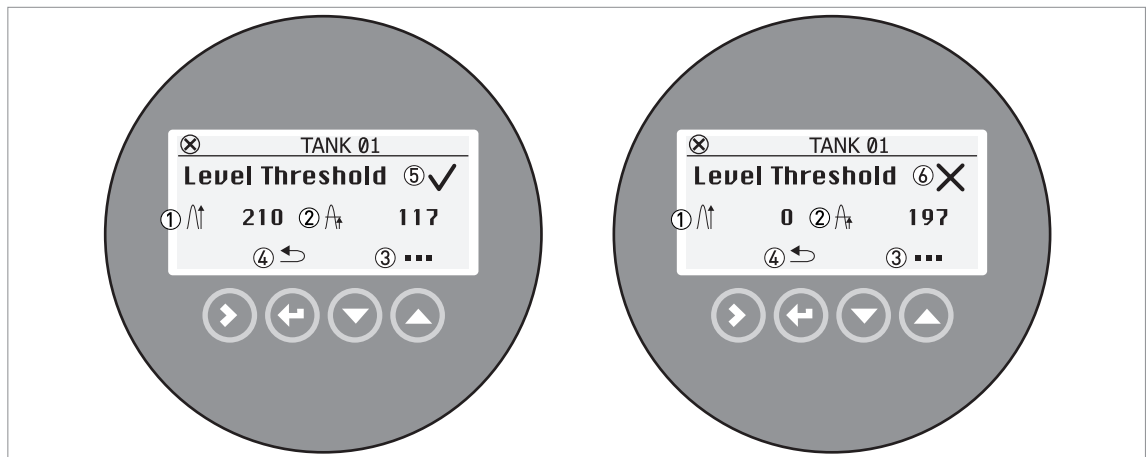

Figure 6-9: How to use thresholds (level signal and threshold data shown in this example)

- ① Signal amplitude
- ② Threshold
- ③ Push [ $\blacktriangle$ ] to change the threshold value. Push [ $\blacktriangleright$ ] to change the position of the cursor and then push [ $\blacktriangle$ ] and [ $\blacktriangledown$ ] to change the value of each digit. Push [ $\blacktriangleleft$ ] to set the value and go back to the first screen.
- ④ Push [ $\blacktriangleleft$ ] to go back to the sub-menu level.
- ⑤ The signal amplitude and the threshold are correct. The device can find the level signal.
- ⑥ The signal amplitude and the threshold are incorrect. The device cannot find the level signal.



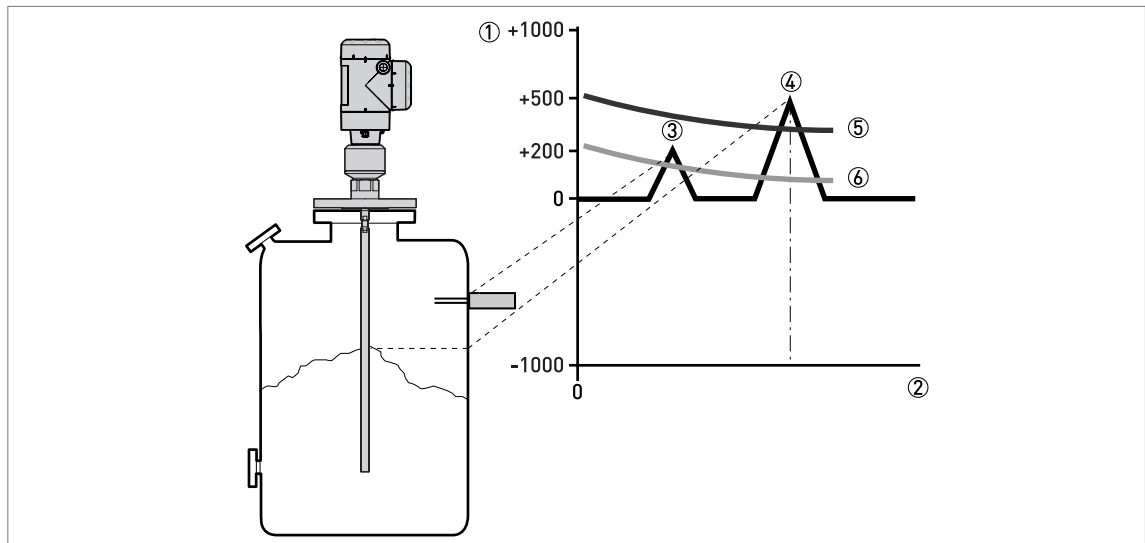

Figure 6-10: Signal intensity/distance graph: thresholds

- ① Signal intensity given as a fraction of the reference pulse (measured in thousandths)
- ② Distance from the process connection
- ③ Interference signal. A signal from a level switch that is in the limits of the electromagnetic field around the probe.
- ④ Level signal of the solid product
- ⑤ The level threshold is correct. The device ignores the interference signal and measures level correctly.
- ⑥ The level threshold is too low. The device can use the interference signal as the level signal. Do the Auto Setup procedure to make sure that the device ignores the interference signal.

We recommend that you do the procedure in menu item 1.4.0 Application Setup to find the level signal:



- After you enter **1.0.0 Advanced Setup** menu,  $3 \times [\blacktriangle]$  to go to the menu item **1.4.0 Application Setup**.
- Push  $[\blacktriangleright]$  to start the procedure.
- **ALTERNATIVE STEP A:** If you know the dielectric constant value of the tank contents, then push  $[\blacktriangleright]$  (Known) to enter the value. Push  $[\blacktriangleright]$  to move the cursor to the next digit on the right. If the cursor is on the last digit, push  $[\blacktriangleright]$  again to go back to the first digit. Push  $[\blacktriangledown]$  to decrease the digit value and  $[\blacktriangle]$  to increase the digit value. Push  $[\blacktriangleleft]$  to go to the next step.
- **ALTERNATIVE STEP B:** If you do not know the dielectric constant value of the tank contents, then push  $[\blacktriangle]$  (Unknown) to give the product family. Push  $[\blacktriangle]$  or  $[\blacktriangledown]$  to change the **Product Family** parameter. Push  $[\blacktriangleleft]$  to go to the next step.
- Push  $[\blacktriangleleft]$  again and again to go back to the **Store** screen.
- Push  $[\blacktriangle]$  or  $[\blacktriangledown]$  to set the screen to "STORE YES" and push  $[\blacktriangleleft]$ .
- ➡ The device will save the new settings and go back to normal mode.

If the device cannot find the level signal after you do the procedure in menu item **1.4.0 Application Setup**, then you can also manually change the threshold to find the signal. Do this procedure:



- Look at the level pulse amplitude value on left side of the first screen in menu item **2.5.4 Level Threshold**.
- ➡ Make a note of the amplitude of the correct level signal. Use this value to calculate the new value for the level threshold. The level threshold value used at this time is shown on right side of the first screen.
- Push  $[\blacktriangle]$  to change the level threshold value.

- Increase the amplitude of the level threshold value. Push [➤] to move the cursor to the next digit on the right. If the cursor is on the last digit, push [➤] again to go back to the first digit. Push [▼] to decrease the digit value and [▲] to increase the digit value.
- ➡ This value must be more than the incorrect signal. We recommend that you set the level threshold at half the amplitude of the correct signal.
- Push [←] again and again to go back to the **Store** screen. Save the settings.
- ➡ The threshold increases. The device ignores the interference signal and uses the first signal that it finds.

### Probe end threshold

The device uses Tank Bottom Following (TBF) mode to measure the level of products with low dielectric constants. It uses the probe end as a reference. If the reflection is very weak, change the probe end threshold to measure the probe end location. Use the same procedure in **How to use thresholds** to change the probe end threshold, but go to menu item **2.5.6 Probe End Threshold**.

For more data about the probe end threshold, refer to *Function description* on page 71 (menu item 2.5.6).

### 6.4.9 How to decrease the length of probes



#### **INFORMATION!**

*This data is for the probe types that follow:*

- $\varnothing 16 \text{ mm} / 0.63''$  single rod
- $\varnothing 8 \text{ mm} / 0.32''$  single cable with a  $\varnothing 38 \times 245 \text{ mm} (\varnothing 1.5 \times 9.6'')$  counterweight



#### **How to decrease the length of single rod probes and change the device setting**

- Measure the length of the rod from the flange facing or thread stop. Use a scribe to put a mark on the rod.
- Cut the rod to the correct length.
- Enter **2.0.0 Supervisor menu**.
- Push [➤], 2 × [▲], [➤] and 2 × [▲] to go to menu item **2.3.4 Probe Length**.
- Enter the new value. Push [←] to go back to the sub-menu level.
- Push 4 × [←] to save settings.
- Set the parameter to "STORE YES" and push [←].



#### **CAUTION!**

*Do the Auto Setup procedure after you decrease the length of the probe. For more data about the procedure, refer to Function description on page 71.*



#### **How to decrease the length of cable probes and change the device setting**

- Loosen the lock screw on top of the counterweight with an 18 mm open-ended wrench.
- Remove the threaded end of the cable probe from the counterweight.
- Measure the length of the cable from the flange facing or thread stop. Use a scribe to put a mark on the cable.
- ➡ Add the length of the counterweight and subtract the length of the cable engaged in the counterweight. This gives the total probe length. Refer to the illustration and table that follows.
- Cut the cable to the correct length.
- Attach the cable to the counterweight. Tighten the socket set screws with a 3 mm Allen wrench.

- Enter **2.0.0 Supervisor menu**.
- Push [➤], 2 × [▲], [➤] and 2 × [▲] to go to menu item **2.3.4 Probe Length**.
- Enter the new value. Push [←] to go back to the sub-menu level.
- Push 4 × [←] to save settings.
- Set the parameter to "STORE YES" and push [←].

**CAUTION!**

Do the Auto Setup procedure after you decrease the length of the probe. For more data about the procedure, refer to Function description on page 71.

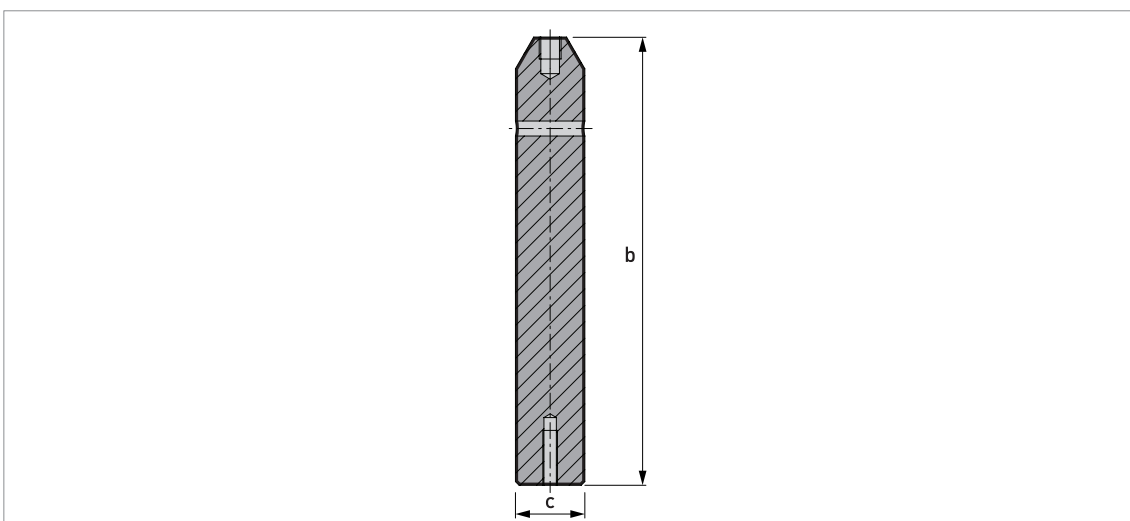

Figure 6-11: Dimensions of the counterweights

① 8 mm / 0.32" single cable with a  $\varnothing 38 \times 245$  mm ( $\varnothing 1.5 \times 9.6$ ") counterweight

**Dimensions in mm**

Probe type	Dimensions [mm]		
	a	b	$\varnothing c$
Single cable $\varnothing 8$ mm	—	245	38

**Dimensions in inches**

Probe type	Dimensions [mm]		
	a	b	$\varnothing c$
Single cable $\varnothing 0.32$ "	—	9.6	1.5

## 6.5 Status and error messages

### 6.5.1 Device status (markers)

Menu item **2.2.2 Diagnostic** (Configuration mode / Supervisor menu) supplies more data. This includes internal voltages, the loop current and the reset counter. You can see this data on the device display screen and in the DTM.

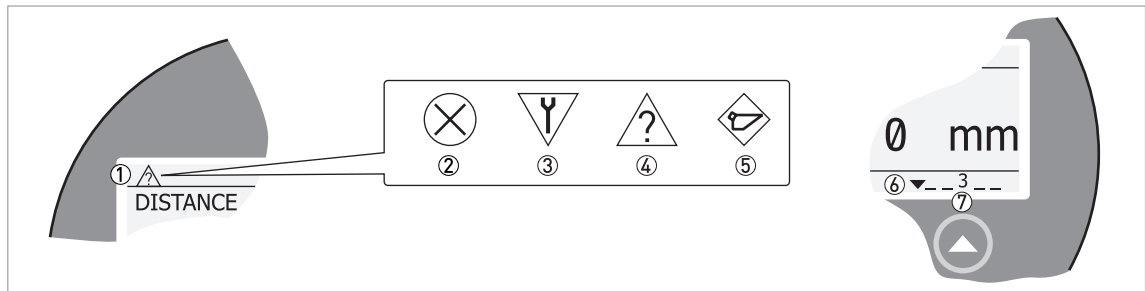

Figure 6-12: Status markers

- ① Device status (NAMUR NE 107 symbols)
- ② Symbol: Failure
- ③ Symbol: Function check
- ④ Symbol: Out of specification
- ⑤ Symbol: Maintenance
- ⑥ Status marker line (marker 3 is shown)
- ⑦ When the status marker is on, a number is shown

### Types of error message

NE 107 status	Type of error	Description
Failure	Error	If an error message is shown in menu item <b>2.10.0 History</b> , the current output goes to the error signal value set in menu item <b>2.4.2 Output Range I1</b> (and <b>2.4.8 Output Range I2</b> if the device has the optional second output) after the time set in menu item <b>2.4.5 Output Error Delay</b> . For more data about menu items, refer to <i>Function description</i> on page 71.
Out of specification	Warning	If a warning message is shown, there is no effect on the current output value.
Maintenance		

NE 107 symbol shown	NE 107 Status	Description	Status marker shown	Error code (Type)	Possible errors
	Failure	The device does not operate correctly. The fault message stays on. The user cannot remove the "Failure" message from the Normal mode screen.	1	101 (Error)	Current Output Drift
			3	102 (Error)	Temperature Out of Range
			1	103 (Error)	Converter EEPROM
			1	103 (Error)	Converter RAM
			1	103 (Error)	Converter ROM
			1	104 (Error)	Converter Voltage
			2	200 (Error)	Reference Lost
			2	202 (Error)	Peak Lost (Level Lost)
			3	203 (Error)	Sensor Processing Failure
			2	204 (Error)	Overfill
			3	205 (Error)	Internal Communication
			1	206 (Error)	No Probe detected
			1	207 (Error)	Sensor EEPROM
			1	207 (Error)	Sensor RAM
			1	207 (Error)	Sensor ROM
			1	208 (Error)	Oscillator Frequency
			3	209 (Error)	Sensor Not compatible
2, 4	210 (Error)	Empty			
	211 (Error)	Sensor Hardware Failure			
1	501 (Error)	Optional Output Failure			
	Function check	The device operates correctly, but the measured value is incorrect. This fault message is only temporary. This symbol is shown when the user configures the device with the DTM or a HART® Communicator.	—	—	—
	Out of specification	It is possible that the measured value is unstable if the operating conditions do not agree with the device specification.	4	(Warning)	Peak Lost
			4	(Warning)	Overfill
			4	(Warning)	Empty
			4	(Warning)	Temperature out of range
	Maintenance	The device does not operate correctly because of bad environmental conditions. The measured value is correct, but maintenance is necessary a short time after this symbol is shown.	5	(Warning)	Snapshot Invalid
			4	(Warning)	Flange Lost
			4	(Warning)	Reference Position Outside Range
			4	(Warning)	Audio Signal Offset Outside Range
			3	(Warning)	Temperature <-35°C / -31°F ①
			3	(Warning)	Temperature >+75°C / +167°F ①
—	—	—	6	(Warning)	Probe End Analysis Not Valid

① CAUTION! The device display screen does not operate at this temperature

If an "Out of specification" status symbol is shown, refer to menu item **2.2.2 Diagnostic** (Configuration mode / Supervisor menu) for more data.

For data on errors, error records and error codes, refer to *Error handling* on page 102.

## 6.5.2 Error handling

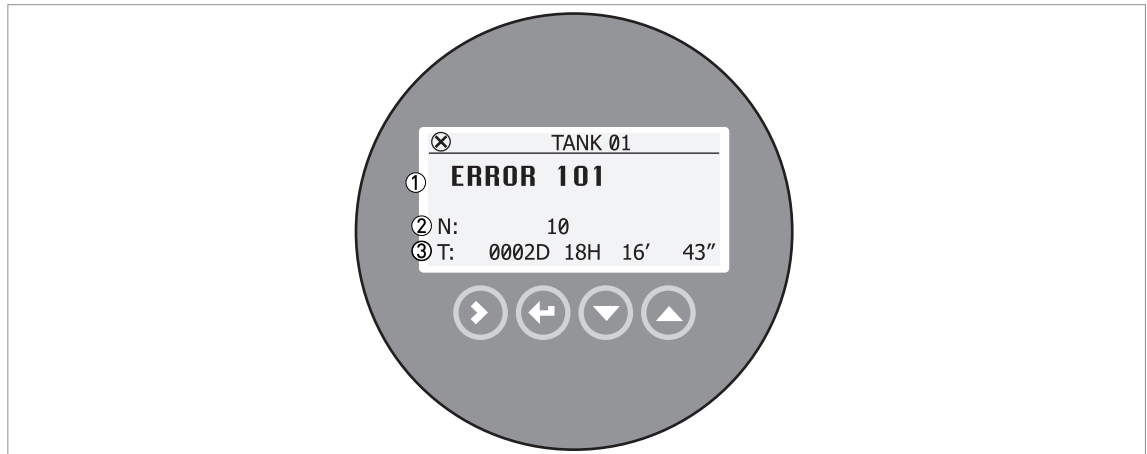

Figure 6-13: Error record data

- ① Error code for the error
- ② Number of times the error occurred
- ③ Time since the last error record (2 days, 18 hours, 16 minutes and 43 seconds shown in this example)



### How to find an error record

- Push [➤] and [▲] to enter configuration mode from normal mode.
- Push [➤], 9 × [▲] and [➤] to go to menu item **2.10.0 History**.
- Push [➤] to look at errors recorded by the device. Push [▲] or [▼] for the selection of an error.
- ➡ The error record gives the number of times the error occurred and the time since the last error message.



### INFORMATION!

*The time since the error occurred is measured in Days (D), Hours (H), Minutes (') and Seconds ("). It only includes the time when the device is energized. The error is saved in the memory of the device when it is de-energized. The counter continues when the device is energized again.*

### Description of data in menu item 2.2.2 Diagnostic

Hardware test	Description	Normal operating range	Full range	Cause	Corrective action
Functioning time	This shows the time in hours that the device is energized.	—	—	—	For information only.
Reset counter	This shows the number of times that the device starts again.	—	—	—	For information only.
Temperature, converter	This shows the temperature (in °C) of the converter board.	-40...+80°C	-50...+85°C	See error <b>102</b> in the table that follows.	See error <b>102</b> in the table that follows.

Hardware test	Description	Normal operating range	Full range	Cause	Corrective action
Loop current	This shows the current output of the device (in mA).	4...20 mA	—	—	—
Voltage 5.3 V	Voltage transmitted to the sensor board	5.2...5.6 V	5.2...5.6 V	—	If the device senses a hardware error, give this data to your supplier.
Voltage on capacitors	Voltage transmitted to the capacitor on the converter board	10...19 V	10...19 V	—	If the device senses a hardware error, give this data to your supplier.
Voltage 3.3 V	Voltage transmitted to the sensor board and the converter board	3.2...3.5 V	3.2...3.5 V	—	If the device senses a hardware error, give this data to your supplier.
Amplitude, reference pulse	Absolute amplitude of the reference signal converted to a digital sample.	1000...5000	0...6000	—	If the device senses a hardware error, give this data to your supplier.
Amplitude, flange pulse	Absolute amplitude of the flange signal converted to a digital sample.	0...1000	0...1000	—	If the device senses a hardware error, give this data to your supplier.
Amplitude, level pulse	Absolute amplitude of the level signal converted to a digital sample.	0...1000	0...1000	—	If the device senses a hardware error, give this data to your supplier.
Amplitude, interface pulse	Absolute amplitude of the interface signal converted to a digital sample.	0...1000	0...1000	—	If the device senses a hardware error, give this data to your supplier.
Amplitude, probe end pulse	Absolute amplitude of the probe end signal converted to a digital sample.	0...1000	0...1000	—	This is not applicable to this version of the device.

## Description of errors and corrective actions

Error code	Error Message	Status marker shown	Cause	Corrective action
------------	---------------	---------------------	-------	-------------------

## Back end errors

100	Device reset	1	The device detected an internal error.	Record the data that is in menu item <b>2.2.2 Diagnostic</b> (Configuration mode / Supervisor menu). Speak or write to your supplier.
101	Current output drift	1	The current output is not calibrated.	Speak or write to your supplier to get the calibration procedure.
		1	Hardware error.	Replace the device.
102	Temperature out of range	3	The ambient temperature is outside the given range. This can cause loss or corruption of data.	Measure the ambient temperature. De-energize the device until the ambient temperature is back in the given range. If the temperature does not stay in the correct range, make sure that there is insulation around the signal converter.
103	Converter memory failure	1	The device's hardware is defective.	Replace the signal converter. For more data, refer to <i>How to turn or remove the signal converter</i> on page 36.
104	Converter voltage failure	1	The device's hardware is defective.	Replace the signal converter. For more data, refer to <i>How to turn or remove the signal converter</i> on page 36.

## Sensor errors

200	Reference pulse lost	2	Reference amplitude is less than reference threshold. This fault could occur because the device hardware is defective.	Speak or write to your supplier to make sure that the electronics are still functioning correctly.  Make sure that your installation has ESD protection.
201	Sensor voltage failure	1	The device's hardware is defective.	Do a check of the power supply at the device terminals. Make sure that voltage values are in the specified limits in menu item <b>2.2.2 Diagnostic</b> (Configuration mode / Supervisor menu). If the voltage is correct, replace the signal converter. For more data on how to replace the signal converter, refer to <i>How to turn or remove the signal converter</i> on page 36.



Error code	Error Message	Status marker shown	Cause	Corrective action
203	Level lost error	2, 4	The device cannot find the product surface. The measurement stops at the last measured value.	<p>Measure the level of the contents in the tank using another method of measurement. If the tank is empty (the level is below the end of the probe), then fill the tank until product level is in the measurement range. If the tank is full (the level is in the blocking distance), then remove the contents from the tank until the level is back in the measuring range. If the product was lost and the tank is neither full nor empty, wait for the device to find the level again.</p> <p>If the device has to measure a product with <math>\epsilon_r \geq 1.6</math>, refer to the level signal value in menu item <b>2.5.4 Level Threshold</b> and then adjust the level threshold. If the product has a low dielectric constant (<math>\epsilon_r &lt; 1.6</math>) and the device is in "Automatic" measurement mode, refer to the probe end signal value in menu item <b>2.5.6 Probe End Threshold</b> and then adjust the probe end threshold. For more data, refer to <i>Thresholds and interference signals</i> on page 95.</p> <p>Make sure that the signal converter is correctly attached to the probe. For more data, refer to <i>How to turn or remove the signal converter</i> on page 36.</p>
		2, 4	The device cannot find the level return signal and the probe end return signal.	
204	Overfill error	2, 4	The level is in the blocking distance. There is a risk that the product will overflow and/or cover the device.	Remove some of the product until the level is below the blocking distance.
205	Internal Communication	3	The device's hardware or software is defective. The converter cannot transmit signals to or receive signals from the probe electronics.	De-energize the device. Make sure that the signal cable engages in the terminal and the screw connection is tight. Energize the device. If the problem continues, replace the signal converter. For more data, refer to <i>How to turn or remove the signal converter</i> on page 36.
206	No sensor detected	2	The device's hardware is defective.	Replace the signal converter. For more data, refer to <i>How to turn or remove the signal converter</i> on page 36.
207	Sensor memory failure	1	The device's hardware is defective.	Replace the signal converter. For more data, refer to <i>How to turn or remove the signal converter</i> on page 36.
208	Oscillator Frequency	1	The device's hardware is defective.	Replace the signal converter. For more data, refer to <i>How to turn or remove the signal converter</i> on page 36.

Error code	Error Message	Status marker shown	Cause	Corrective action
209	Sensor not compatible	1	The software version of the sensor is not compatible with the software version of the signal converter.	Go to menu <b>2.1.0 Identification</b> in Configuration mode. Record the version numbers of the device software given in menu items 2.1.2, 2.1.3 and 2.1.4. Give this data to your supplier.
		1	Defective wiring.	
210	Empty	2, 4	The level is in the bottom dead zone. There is a risk that the tank is empty.	Add some of the product until the level is above the bottom dead zone.
211	Sensor Hardware Failure	1	The device's hardware is defective.	Replace the probe. For more data, refer to <i>How to turn or remove the signal converter</i> on page 36.
501	Optional Output Failure	1	The current output is not calibrated.	Speak or write to your supplier to get the calibration procedure.
		1	Hardware error.	Replace the device.

### Maintenance (NE 107 status signal)

—	Snapshot Invalid	5	The "static" snapshot data stored in the device does not agree with the installation. If you change the device configuration (probe length etc.), this message will be shown. The recorded "static" snapshot data will not be used by the device while this error message is shown. ①	Do the <b>Auto Setup</b> procedure again.
—	Flange Lost	4	The signal converter cannot find the probe below the flange. Is the signal converter attached to the process connection?	Make sure that the signal converter is attached to the process connection. If this status does not change, speak or write to your supplier.
—	Reference Position Outside Range	4	The device's hardware is defective. ①	Replace the signal converter. For more data, refer to <i>How to turn or remove the signal converter</i> on page 36.
—	Audio Signal Offset Outside Range	4	The device's hardware is defective. ①	Replace the signal converter. For more data, refer to <i>How to turn or remove the signal converter</i> on page 36.
—	Temperature < -35°C / -31°F ②	3	The ambient temperature is less than -35°C / -31°F. This temperature is near to the minimum limit for device operation. ①	Measure the ambient temperature. If the temperature does not stay in the correct range, make sure that there is insulation around the signal converter.
—	Temperature > +75°C / +167°F ②	3	The ambient temperature is more than +75°C / +167°F. This temperature is near to the maximum limit for device operation. ①	Measure the ambient temperature. If the temperature does not stay in the correct range, make sure that there is insulation around the tank.

Error code	Error Message	Status marker shown	Cause	Corrective action
------------	---------------	---------------------	-------	-------------------

### Other warnings

—	Probe End Analysis Not Valid	6	This warning is shown if you decrease the probe length and it is not the same as the value used in the device settings (menu item <b>2.3.4 Probe Length</b> ). The recorded probe length calculation will not be used by the device while this error message is shown.	Do the <b>Auto Setup</b> procedure again.
			This warning is shown if the value set at this time in menu item <b>2.5.2 Epsilon R Gas</b> is different from the dielectric constant of the gas in the tank. The recorded probe length calculation will not be used by the device while this error message is shown.	

- ① This error message does not have an effect on the current output signal
- ② CAUTION! The device display screen does not operate at this temperature

## 7.1 Periodic maintenance

In normal operational conditions, no maintenance is necessary. Only the manufacturer can repair the device and replace components. If it is necessary, maintenance must be done by approved personnel (the manufacturer or personnel approved by the manufacturer).



### **INFORMATION!**

*For more data about regular inspections and maintenance procedures for devices with Ex and other approvals, refer to the related supplementary instructions.*



### **WARNING!**

*Do not use bleach to clean the signal converter.*

## 7.2 Keep the device clean



### **Obey these instructions:**

- Keep the thread of the terminal compartment cover clean.
- If dirt collects on the device, clean it with a damp cloth.

## 7.3 How to replace device components

### 7.3.1 Service warranty



### **WARNING!**

*Only approved personnel can do an inspection of the device and repairs. If you find a problem, send the device back to your supplier for inspection and/or repairs.*



### **INFORMATION!**

*The converter housing (compact or remote version) can be detached from the process connection assembly under process conditions. For more data, refer to *How to turn or remove the signal converter* on page 36.*

### **Servicing by the customer is limited by warranty to:**

- The removal and installation of the device.
- **Compact version:** The removal and installation of the signal converter (with the weather protection, if this option is attached). For more data, refer to *How to turn or remove the signal converter* on page 36.
- **Remote (field) version:** The removal and installation of the remote converter and/or the probe housing. For more data, refer to *How to turn or remove the signal converter* on page 36.
- **Replacement of signal converters of other TDR devices:** The removal of an OPTIFLEX 1300 or OPTIFLEX 2200 signal converter and installation of the OPTIFLEX 6200 signal converter. For the OPTIFLEX 1300 replacement procedure, refer to *Replacement of the OPTIFLEX 1300 signal converter* on page 110. For the OPTIFLEX 2200 replacement procedure, refer to *Replacement of the OPTIFLEX 2200 signal converter* on page 109.

For more data on how to prepare the device before you send it back, refer to *Returning the device to the manufacturer* on page 114.

### 7.3.2 Replacement of the OPTIFLEX 2200 signal converter

#### Equipment needed:

- 5 mm Allen wrench (not supplied)
- OPTIFLEX 2200 TDR level transmitter
- OPTIFLEX 6200 signal converter (without process connection and probe). This procedure is only applicable if the OPTIFLEX 2200 has a Ø8 mm / 0.32" single cable probe. Send the serial number of the OPTIFLEX 2200 to the manufacturer with the order for the OPTIFLEX 6200.
- Handbooks for all devices
- Option: Workstation (not supplied) with PACTware and DTM installed
- Option: PACTware supplement (if a workstation is used to set up and monitor the device)
- Option: HART® handheld terminal (not supplied)



#### **WARNING!**

*De-energize the device and disconnect the electrical cables before you remove the signal converter.*



#### **CAUTION!**

*Make sure that you also record device configuration data. This data includes basic configuration (tank height, blocking distance etc.), output, application, display and strapping table, converter offset and mechanical calibration ratio data. You can find this data in the Supervisor and Service menus. If you do not have the password for the SERVICE menu, speak or write to your supplier.*



#### **INFORMATION!**

*You can see the device settings on the display screen (if your device has this option), at a workstation with PACTware software or with a HART® Handheld Terminal. For more data about the software, refer to the PACTware supplement or PACTware embedded Help for each device.*



#### **Procedure 1: Record the parameters (OPTIFLEX 2200 TDR level transmitters)**

- ① Record the probe type and probe length.
- ② Energize the device.
  - ➡ The device is in operation and in Normal mode.
- ③ Push [➤], [▲] and [➤] to enter the **2.0.0 Supervisor** menu.
- ④ Enter the password. Push [➤], [←], [▼], [▲], [➤] and [←].
- ⑤ Record parameters in these menu items: 2.8.0 CONVERSION (strapping table values), 2.3.1 TANK HEIGHT, 2.3.2 BLOC. DIST., 2.3.6 DETECT.DELAY, 2.4.1 OUTPUT FUNC., 2.4.3 SCALE 4mA and 2.4.4 SCALE 20mA.
- ⑥ Push 4 × [←] to go back to the Normal Mode.
- ⑦ De-energize the device.
- ⑧ Remove the electrical cables.
- ⑨ Attach the signal converter cover.

#### **Procedure 2: How to remove the OPTIFLEX 2200 signal converter**

For the procedure to remove the converter housing, refer to *How to turn or remove the signal converter* on page 36.

#### **Procedure 3: How to attach the OPTIFLEX 6200 signal converter**

For the procedure to attach the converter housing, refer to *How to turn or remove the signal converter* on page 36.

#### Procedure 4: Device configuration (OPTIFLEX 6200)

For the Auto Setup procedure, refer to *How to get access to the Auto Setup procedure* on page 66. For more data about device configuration, refer to *Operation* on page 64

### 7.3.3 Replacement of the OPTIFLEX 1300 signal converter



#### INFORMATION!

Complete the 5 procedures that follow in numerical sequence.

To get the passwords for the OPTIFLEX 1300 and OPTIFLEX 6200 Service menus, speak or write to your supplier.

#### Equipment needed:

- 5 mm Allen wrench (not supplied)
- OPTIFLEX 1300 C TDR level meter
- OPTIFLEX 6200 signal converter (without process connection and probe)
- The applicable adaptor for the process connection if the OPTIFLEX 1300 C TDR level meter was made before August 2009. You can send an order for this part only or for the OPTIFLEX 6200 signal converter with the adaptor attached. For the order code refer to *Order code* on page 172.
- Handbooks for all devices
- Option: Workstation (not supplied) with PACTware and DTM installed
- Option: PACTware supplement (if a workstation is used to set up and monitor the device)
- Option: HART® handheld terminal (not supplied)



#### CAUTION!

Make sure that you also record device configuration data. This data includes basic configuration (tank height, blocking distance etc.), output, application, display and strapping table, converter offset and mechanical calibration ratio data. You can find this data in the Supervisor and Service menus. If you do not have the password for the SERVICE menu, speak or write to your supplier.



#### INFORMATION!

You can see the device settings on the display screen (if your device has this option), at a workstation with PACTware software or with a HART® Handheld Terminal. For more data about the software, refer to the PACTware supplement or PACTware embedded Help for each device.



#### Procedure 1: Record the parameters (OPTIFLEX 1300 TDR level meters)

- ① Record the probe type and probe length.
- ② Energize the device.
  - ➡ The device is in operation and in Normal Mode.
- ③ Push [➤], [▲] and [➤] to enter Configuration Mode [2.0.0 SUPERVISOR].
- ④ Enter the password. Push [➤], [←], [▼], [▲], [➤] and [←].
- ⑤ Record parameters in these menu items: A.1.4 Conversion (strapping table values), B.2.7 Probe Type, C.1.9 Blocking Distance, C.1.1.0 Tank Height, Detection Delay, C.3.1 Output Function (Output 1), C.3.2 4 mA Setting (Output1) and C.3.3 20 mA Setting (Output 1).
- ⑥ Push 4 × [←] to go back to the Operating Mode.
- ⑦ Push [➤], 3 × [▲] and [➤] to enter the Service menu.
- ⑧ Give the password for the SERVICE menu. If you do not have the password, speak or write to your supplier.
- ⑨ Record parameters in these menu items: D2.1.0 Converter Offset and D.2.3.0 Mechanical Calibration Ratio.

- ⑩ Push 2 × [←] to go back to the Operating Mode.
- ① De-energize the device.
- ② Remove the electrical cables.
- ③ Attach the signal converter cover.

#### Procedure 2: How to remove the OPTIFLEX 1300 signal converter

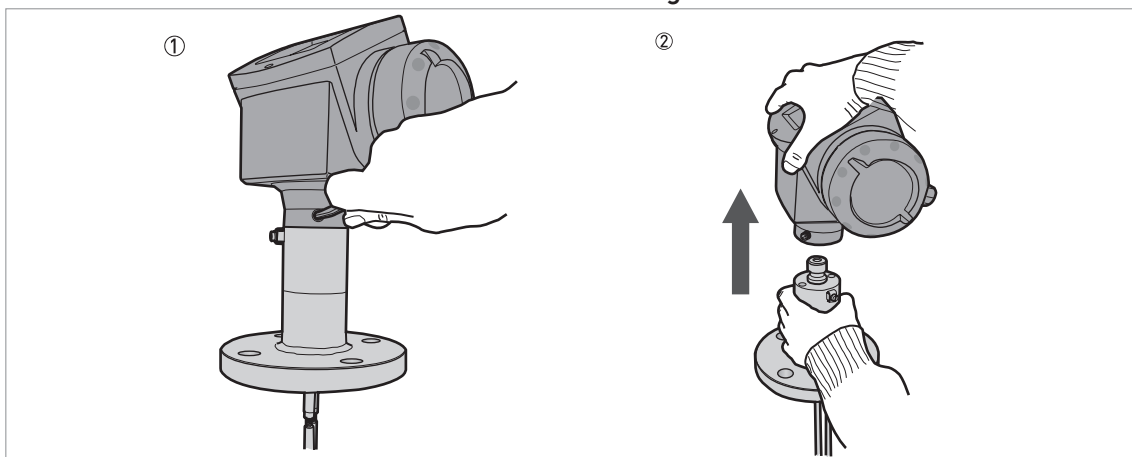

Figure 7-1: Procedure 2: How to remove the OPTIFLEX 1300 signal converter



#### **WARNING!**

*De-energize the device and disconnect the electrical cables before you remove the signal converter.*



- ① Remove the socket head screw at the bottom of the signal converter with a 5 mm Allen wrench. Keep the screws for the subsequent procedure.
- ② Remove the signal converter from the process connection.

### Procedure 3: How to attach the OPTIFLEX 6200 signal converter

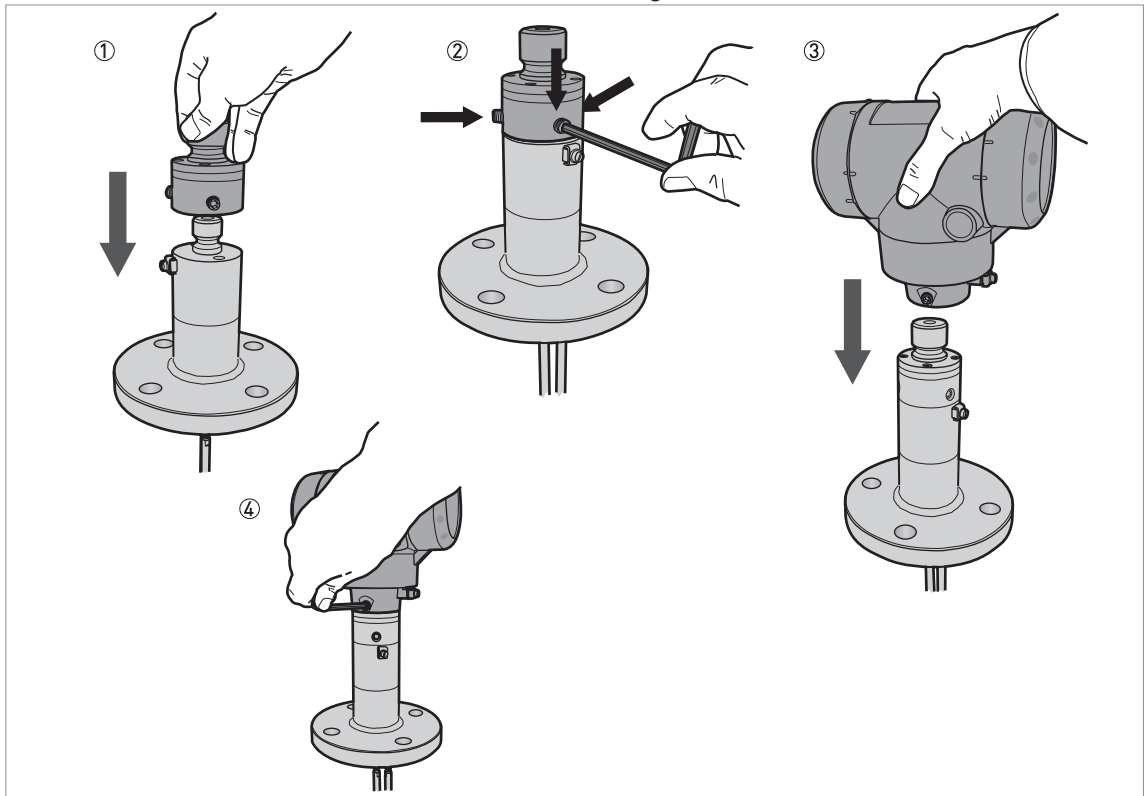

Figure 7-2: Procedure 3: How to attach the OPTIFLEX 6200 signal converter



#### **INFORMATION!**

*If the OPTIFLEX 1300 was made after 2009, do not do steps 1 thru 2.*



- ① Put the adaptor on the process connection. Make sure that the adaptor fully engages in the mating part.
- ② Attach and tighten the socket head screw with a 5 mm Allen wrench.
- ③ Put the OPTIFLEX 6200 signal converter on the adaptor. Make sure that the signal converter fully engages in the mating part (adaptor).
- ④ Tighten the socket set screw at the bottom of the signal converter with a 5 mm Allen wrench.



#### **INFORMATION!**

*The adaptor is available as a spare part. Send an order for this part only or for the OPTIFLEX 6200 signal converter with the adaptor attached. For the order code refer to Order code on page 172 (Adaptor).*



#### **INFORMATION!**

*The procedure that follows calibrates the new device. You must have 2 reference points (levels) in the tank given by a different measurement solution (an approved level meter or indicator). These points are identified as reference point 1 (R1) and reference point 2 (R2). R1 is the point where the tank is approximately 20% full. R2 is the point where the tank is approximately 80% full.*





#### Procedure 4: How to calculate the mechanical calibration speed and the measurement offset (OPTIFLEX 6200)

- Install the device on the tank.
- Energize the device. Make sure that the display screen shows "Distance" measurements.
- ➡ The device is in operation and in normal mode. It will not measure correctly until it is correctly calibrated.
- Change the level to R1.
- Record D1, the distance shown on the display screen of the device.
- Change the level to R2.
- Record D2, the distance shown on the display screen of the device.
- Calculate the ratio, A.  $A = (D2 - D1) / (R2 - R1)$ .
- Calculate the new mechanical calibration speed. New mechanical calibration speed (OPTIFLEX 6200) = Old calibration factor (OPTIFLEX 1300) × A
- Calculate the offset, B.  $B = D1 - (A \times R1)$ .
- (OPTIFLEX 6200) = Old converter offset (OPTIFLEX 1300) × A



#### Procedure 5: How to set the mechanical calibration speed and the measurement offset (OPTIFLEX 6200)

- ① Energize the device.
- ➡ The device is in operation and in normal mode. It will not measure correctly until new values are set in menu items 3.1.4 OFFSET MEAS. (Measurement Offset) and 3.1.6 M.CAL. SPEED (Mechanical Calibration Speed).
- ② Push [➤], 2 × [▲] and [➤] to go to the SERVICE menu (3.0.0).
- ③ Give the password for the SERVICE menu. If you do not have the password, speak or write to your supplier.
- ④ Push [➤] and 3 × [▲] to go to menu item 3.1.4 OFFSET MEAS.
- ⑤ Push [➤] to change the value. Enter the new measurement offset value that you calculated in procedure 4.
- ⑥ Push [←], 2 × [▲] to go to menu item 3.1.6 M.CAL. SPEED.
- ⑦ Push [➤] to change the value. Enter the new mechanical calibration speed value that you calculated in procedure 4.
- ⑧ Push 4 × [←]. Push [▲] or [▼] for the selection of the save option (STORE NO or STORE YES). Set to "STORE YES" to save and use the data.
- ⑨ Push [←] to confirm.
- ➡ The device is in normal mode. The device uses the new values.



#### CAUTION!

You recorded device configuration data of the OPTIFLEX 1300 level meter before you attached the new signal converter. Make sure that you enter this data in the supervisor menu of the OPTIFLEX 6200.



#### Procedure 6: Device configuration (OPTIFLEX 6200)

- For the Auto Setup procedure, refer to *Function description* on page 71. For more data about device configuration, refer to *Operation* on page 64.

## 7.4 Availability of services

The manufacturer offers a range of services to support the customer after expiration of the warranty. These include repair, maintenance, technical support and training.

**INFORMATION!**

*For more precise information, please contact your local sales office.*

## 7.5 Returning the device to the manufacturer

### 7.5.1 General information

This device has been carefully manufactured and tested. If installed and operated in accordance with these operating instructions, it will rarely present any problems.

**WARNING!**

*Should you nevertheless need to return a device for inspection or repair, please pay strict attention to the following points:*

- *Due to statutory regulations on environmental protection and safeguarding the health and safety of the personnel, the manufacturer may only handle, test and repair returned devices that have been in contact with products without risk to personnel and environment.*
- *This means that the manufacturer can only service this device if it is accompanied by the following certificate (see next section) confirming that the device is safe to handle.*

**WARNING!**

*If the device has been operated with toxic, caustic, radioactive, flammable or water-endangering products, you are kindly requested:*

- *to check and ensure, if necessary by rinsing or neutralising, that all cavities are free from such dangerous substances,*
- *to enclose a certificate with the device confirming that it is safe to handle and stating the product used.*

## 7.5.2 Form (for copying) to accompany a returned device



### CAUTION!

To avoid any risk for our service personnel, this form has to be accessible from outside of the packaging with the returned device.

Company:		Address:	
Department:		Name:	
Tel. no.:		Fax no. and/or Email address:	
Manufacturer's order no. or serial no.:			
The device has been operated with the following medium:			
This medium is:	<input type="checkbox"/>	radioactive	
	<input type="checkbox"/>	water-hazardous	
	<input type="checkbox"/>	toxic	
	<input type="checkbox"/>	caustic	
	<input type="checkbox"/>	flammable	
	<input type="checkbox"/>	We checked that all cavities in the device are free from such substances.	
<input type="checkbox"/>	We have flushed out and neutralized all cavities in the device.		
We hereby confirm that there is no risk to persons or the environment through any residual media contained in the device when it is returned.			
Date:		Signature:	
Stamp:			

## 7.6 Disposal



### LEGAL NOTICE!

Disposal must be carried out in accordance with legislation applicable in your country.

### Separate collection of WEEE (Waste Electrical and Electronic Equipment) in the European Union:



According to the directive 2012/19/EU, the monitoring and control instruments marked with the WEEE symbol and reaching their end-of-life **must not be disposed of with other waste**.

The user must dispose of the WEEE to a designated collection point for the recycling of WEEE or send them back to our local organisation or authorised representative.

## 7.7 Disassembly and recycling

This section shows you how to handle the device if it is unserviceable (i.e. it is at the end of its product life cycle) or if it must be discarded. Information given in this section agrees with the EU Directive 2012/19/EU on waste electrical and electronic equipment (WEEE) and the EU Directive 2008/98/EC on waste (Waste Framework Directive) . Refer to the data and obey the instructions that follow to disassemble and prepare components for waste treatment.



**CAUTION!**

*Before you disassemble the device for disposal and recycling, make sure that the device is unserviceable. For more data about replacement parts, refer to Spare parts on page 177, or speak to the manufacturer.*



**INFORMATION!**

*The device product does not contain dangerous gases or materials. If there is contamination from the process, refer to Returning the device to the manufacturer on page 114.*

### 7.7.1 Compact version (C)



**INFORMATION!**

Words in **bold text** refer to electrical and electronic equipment.

#### Product description

##### Product name and data

Type	OPTIFLEX
Model	X200 C (Compact)
Usage	Level measurement
Recycling pass number	XXXXX

##### Weight

Total weight	Aluminium housing: 2.3...3.1 kg / 5.1...6.8 lb ①
	Stainless steel housing: 5.8...7.7 kg / 12.8...17.0 lb ①
Weight of metal parts	Aluminium housing: 2.0...2.6 kg / 4.4...5.7 lb ①
	Aluminium housing: 5.5...7.2 kg / 12.1...15.9 lb ①
Weight of plastic parts	approx. 0.05 kg / 0.11 lb

##### Dimensions

Volume	1.1 to 1.5 dm <sup>3</sup> / 67.1...91.5 in <sup>3</sup> ①
--------	--

① The options for the housing will have an effect on the dimensions and weight

## Parts list

Item	Description	Material
[1]	Nut	stainless steel
[2]	Washer	stainless steel
[3]	Gasket	EPDM
[4]	Screw	stainless steel
[5]	Washer	stainless steel
[6]	Stirrup	stainless steel
[7]	Screw	stainless steel
[8]	Housing base	aluminium or stainless steel ①
[9]	Spring	CuBe2
[10]	Screw	stainless steel
[11]	Gasket	neoprene + Ni-Cu
<b>[12]</b>	<b>PCB ②</b>	③
[13]	Gasket	silicone
[14]	Cable gland	PEBD or PA or nickel-brass or stainless steel and/or ferrite ①
[15]	Blocker	PA 66
[16]	"T" housing	aluminium or stainless steel ①
<b>[17]</b>	<b>PCB types 1, 2 or 3 ④</b>	③
[18]	Brace ①	PA 66
[19]	Guide ①	EPDM
<b>[20]</b>	<b>PCB for display screen ①</b>	③
[21]	Cover	aluminium or stainless steel + PC
<b>[22]</b>	<b>Feedthrough for Ex d /second output compartment ①</b>	<b>ferrite + rubber + cables</b>
[23]	Ex d housing ①	aluminium or stainless steel ①
<b>[24]</b>	<b>PCB types 1, 2, 3, 4 or 5 ①</b>	③
[25]	Brace ①	brass CW614N M nickel finish
[26]	Cover	aluminium or stainless steel ①

① This depends on the device options

② PCB = Printed circuit board

③ PCBs are potted with polyamide

④ This depends on the output option

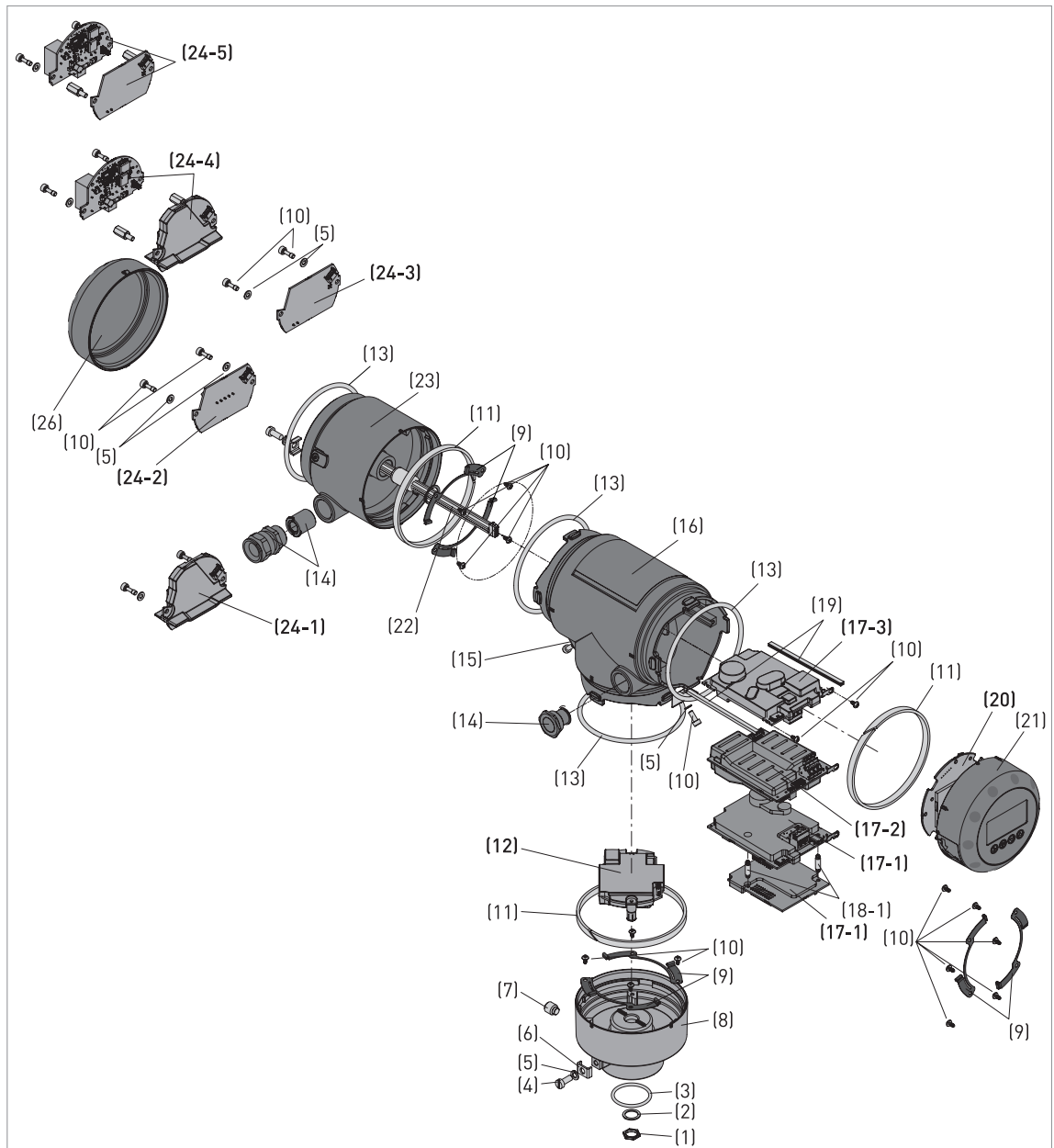

Figure 7-3: Parts of the device (refer to "Parts list" table)



### Procedure: how to disassemble the compact version

- Remove the housing base (8) and the parts attached to the housing base. Remove the **PCB (12)**.
  - If the device has the display screen option, remove the housing cover (21) and the parts attached to the housing cover. Remove the **PCB (20)** and the attached **display screen**.
  - Remove the **PCB (17)** from the housing tee (16).
  - If the device has an Ex d approval or the second output option, remove the Ex d housing (23) and the parts contained in the Ex d housing. Remove the **PCB (24)** from the Ex d housing.
- ➡ You can send the parts to the approved location for waste treatment or recycling.

### Materials and components which must be removed and independently prepared for treatment

Material	Weight		Description
	[kg]	[lb]	
Polychlorinated biphenyl	N/A	N/A	N/A
Mercury	N/A	N/A	N/A
<b>Printed circuit boards, area &gt; 10 cm<sup>2</sup> / &gt; 1.55 in<sup>2</sup> - locations:</b>			
<b>housing base (12)</b>	<b>0.08</b>	<b>0.18</b>	PCBs are potted with polyamide
<b>"T" housing (17)</b>	<b>0.14...0.16 ①</b>	<b>0.31...0.35 ①</b>	
<b>cover (20)</b>	<b>0.09</b>	<b>0.20</b>	
<b>Ex d housing (24)</b>	<b>0.02...0.16 ①</b>	<b>0.04...0.35 ①</b>	
Toner cartridge	N/A	N/A	N/A
LCD screen (device) area > 100 cm <sup>2</sup> / > 15.5 in <sup>2</sup>	N/A	N/A	The display screen option has an area of < 15 cm <sup>2</sup> / < 2.3 in <sup>2</sup>
Plastic that contains brominated flame retardants	N/A	N/A	< 0.1% in weight for PBB and PBDE. This agrees with the EU Directive 2011/65/EU (RoHS).
Asbestos	N/A	N/A	N/A
Cathode ray tube	N/A	N/A	N/A
CFC, HCFC, HFC or HC	N/A	N/A	N/A
Gas discharge lamp	N/A	N/A	N/A
External electric cable	N/A	N/A	N/A
Refractory ceramic fibers	N/A	N/A	N/A
Radioactive substance	N/A	N/A	N/A
Electrolyte capacitor > 25 mm / > 0.98"	N/A	N/A	N/A

① This depends on the device options



## Materials and components which can cause problems in the recycling process

Material	Part (item number)	Weight		Description
		[kg]	[lb]	
different metals and plastics (sub-assembly)	PCB, housing base (12)	0.08	0.18	FR-4, electronic components, polyamide potting
	PCB, "T" housing (17)	0.14... 0.16 ①	0.31... 0.35 ①	
	PCB, cover (20)	0.09	0.20	
	PCB, Ex d housing (24)	0.02... 0.16 ①	0.04... 0.35 ①	
different metals and plastics (sub-assembly)	cable gland (14)	~0.01	~0.02	PEBD or PA or nickel-brass or stainless steel and/or ferrite ①
<b>different metals and plastics (sub-assembly)</b>	<b>feedthrough (22)</b>	<b>~0.04</b>	<b>~0.09</b>	<b>Ferrite + rubber + cables</b>
different metals and plastics (sub-assembly)	cover, aluminium (21)	0.19	0.42	Aluminium or stainless steel + polycarbonate ①
	cover, stainless steel (21)	0.63	1.39	
different metals	housing	2.0... 2.6	4.40... 5.73	If the housing is made of aluminium, the screws and the washers are made of stainless steel
different plastics	N/A	N/A	N/A	N/A

① This depends on the device options

## Materials and components which can be recycled

Stainless steel housing				
Material	Part (item number)	Weight		Description
		[kg]	[lb]	
Stainless steel	nut (1)	5.5... 7.2 ①	12.12... 15.87 ①	N/A
	washer (2)			
	screw (4)			
	washer (5)			
	stirrup (6)			
	screw (7)			
	housing base (8)			
	screw (10)			
	"T" housing (16)			
	cover (21)			
	Ex d housing (23)			
	cover (26)			
Plastic	gasket (11)	~0.05	~0.11	neoprene + Ni-Cu
	gasket (13)			silicone
	blocker (15)			PA 66
	brace (18)			PA 66
Rubber	gasket (3)	< 0.02	< 0.04	EPDM
	gasket (19)			EPDM
Noble metals	spring (9)	< 0.02	< 0.04	CuBe2
	brace (25)			FR-4, brass CW614N M nickel finish
PCB	<b>PCB (12)</b>	<b>0.22... 0.5 ①</b>	<b>0.48... 1.10 ①</b>	<b>FR-4, electronic components, polyamide potting</b>
	<b>PCB (17)</b>			
	<b>PCB (20)</b>			
	<b>PCB (24)</b>			
Total (average weight)	—	~5.8...7. 7 ①	~12.79... 16.98 ①	N/A

① This depends on the device options

Aluminium housing				
Material	Part (item number)	Weight		Description
		[kg]	[lb]	
Stainless steel	nut (1)	~0.05	~0.11	N/A
	washer (2)			
	screw (4)			
	washer (5)			
	stirrup (6)			
	screw (7)			
	screw (10)			
Aluminium	housing base (8)	2.0... 2.6 ①	4.41... 5.73 ①	External surfaces are painted
	"T" housing (16)			
	cover (21)			
	Ex d housing (23)			
	cover (26)			
Plastic	gasket (11)	~0.05	~0.11	neoprene + Ni-Cu
	gasket (13)			silicone
	blocker (15)			PA 66
	brace (18)			PA 66
Rubber	gasket (3)	< 0.02	< 0.04	EPDM
	gasket (19)			EPDM
Noble metals	spring (9)	< 0.02	< 0.04	CuBe2
	brace (25)			FR-4, brass CW614N M nickel finish
PCB	<b>PCB (12)</b>	<b>0.22... 0.5 ①</b>	<b>0.48... 1.10 ①</b>	<b>FR-4, electronic components, polyamide potting</b>
	<b>PCB (17)</b>			
	<b>PCB (20)</b>			
	<b>PCB (24)</b>			
Total (average weight)	—	~2.3... 3.1 ①	~5.07... 6.83 ①	N/A

① This depends on the device options

## 7.7.2 Remote version (F)

**INFORMATION!**

Words in **bold text** refer to electrical and electronic equipment.

## Product description

## Product name and data

Type	OPTIFLEX
Model	X200 F (Remote version)
Usage	Level measurement
Recycling pass number	XXXXX

## Weight

Total weight	Aluminium housing: ~3.5...4.8 kg / ~7.72...10.58 lb ①
	Stainless steel housing: ~9.1...12.7 kg / ~20.06...28.00 lb ①
Weight of metal parts	Aluminium housing: ~2.9...4.0 kg / ~7.72...10.58 lb ①
	Stainless steel housing: ~7.8...11.2 kg / ~17.20...24.69 lb ①
Weight of plastic parts	~0.1 kg / ~0.23 lb + weight of the cable ②

## Dimensions

Volume	~1.9...2.3 dm <sup>3</sup> / 115.9...140.4 in <sup>3</sup> ③
--------	--

① The options for the housing will have an effect on the dimensions and weight

② The coaxial cable length will have an effect on the dimensions and weight

③ The sensor extension length will have an effect on the dimensions and weight

## Parts list

Item	Description	Material
(1)	Nut	stainless steel
(2)	Washer	stainless steel
(3)	Gasket	EPDM
(4)	Screw	stainless steel
(5)	Washer	stainless steel
(6)	Stirrup	stainless steel
(7)	Screw	stainless steel
(8)	Housing base	aluminium or stainless steel ①
(9)	Spring	CuBe2
(10)	Screw	stainless steel
(11)	Gasket	neoprene + Ni-Cu
<b>(12)</b>	<b>PCB ②</b>	③
(13)	Gasket	silicone
(14)	Cable gland	PEBD or PA or nickel-brass or stainless steel and/or ferrite ①

Item	Description	Material
(15)	Blocker	PA 66
(16)	"T" housing	aluminium or stainless steel ①
<b>(17)</b>	<b>PCB types 1, 2 or 3 ④</b>	③
(18)	Brace type 1 ①	PA 66
(19)	Guide ①	EPDM
<b>(20)</b>	<b>PCB for display screen ①</b>	③
(21)	Cover	aluminium or stainless steel + PC
<b>(22)</b>	<b>Feedthrough for Ex d /second output compartment ①</b>	<b>ferrite + rubber + cables</b>
(23)	Ex d housing ①	aluminium or stainless steel ①
<b>(24)</b>	<b>PCB types 1, 2, 3, 4 or 5 ①</b>	③
(25)	Brace type 4 or 5 ①	brass CW614N M nickel finish
(26)	Cover	aluminium or stainless steel ①
(27)	Blocking part	stainless steel
(28)	Housing wall support	aluminium or stainless steel ①
<b>(29)</b>	<b>Cable</b>	<p><b>Option 1</b>  <b>Wire: tinned copper wire (24AWG)</b>  <b>Insulation: datalene</b>  <b>Core: two twisted pairs individually shielded with Beldfoil aluminium-polyester) ①</b></p> <p><b>Option 2</b>  <b>Wire: bare copper wire (22AWG)</b>  <b>Insulation: foamed Polyethylene (PE) with skin Ø2.1mm / 0.08"</b>  <b>Core: 4 wires</b>  <b>Jacket: Polyvinylchloride (PVC) ①</b></p>
<b>(30)</b>	<b>PCB ①</b>	③
<b>(31)</b>	<b>PCB ①</b>	③
(32)	Probe electronics housing	aluminium or stainless steel ①

① This depends on the device options

② PCB = Printed circuit board

③ PCBs are potted with polyamide

④ This depends on the output option

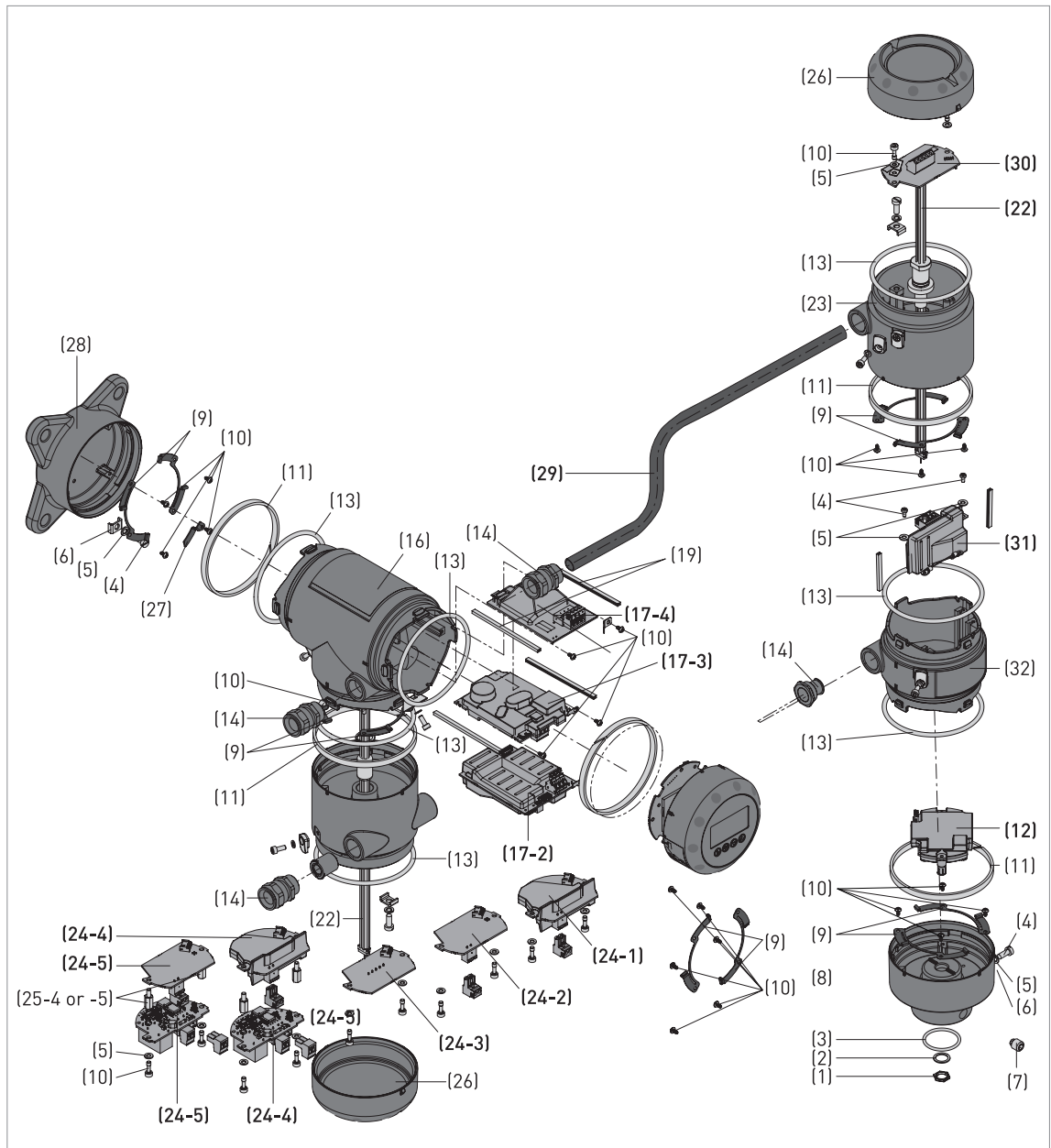

Figure 7-4: Parts of the device (refer to "Parts list" table)



### Procedure: how to disassemble the remote version

- Remove the housing base (8) and the parts attached to the housing base. Remove the **PCB (12)**.
- Remove the probe electronics housing (32) and the parts attached to the probe electronics housing. Remove the **PCB (31)**.
- If the device has an Ex d approval or the second output option, remove the Ex d housing (23) and the parts contained in the Ex d housing. Remove the **PCB (30)** from the Ex d housing.
- Remove the housing wall support (28) and the parts attached to the housing wall support.
- If the device has the display screen option, remove the housing cover (21) and the parts attached to the housing cover. Remove the **PCB (20)** and the attached **display screen**.
- Remove the **PCB (17)** from the "T" housing (16).
- If the device has an Ex d approval or the second output option, remove the Ex d housing (23) and the parts contained in the Ex d housing. Remove the **PCB (24)** from the Ex d housing.

- You can send the parts to the approved location for waste treatment or recycling.

### Materials and components which must be removed and independently prepared for treatment

Material	Weight		Description
	[kg]	[lb]	
Polychlorinated biphenyl	N/A	N/A	N/A
Mercury	N/A	N/A	N/A
Battery	N/A	N/A	N/A
<b>Printed circuit boards, area &gt; 10 cm<sup>2</sup> / &gt; 1.55 in<sup>2</sup> - locations:</b>			
<b>housing base (12)</b>	<b>0.08</b>	<b>0.18</b>	PCBs are potted with polyamide
<b>"T" housing (17)</b>	<b>0.14...0.16</b> ①	<b>0.31...0.35</b> ①	
<b>cover (20)</b>	<b>0.09</b>	<b>0.20</b>	
<b>Ex d housing (24)</b>	<b>0.02...0.16</b> ①	<b>0.04...0.35</b> ①	
<b>Ex d probe electronics housing (30)</b>	<b>0.01</b>	<b>0.02</b>	
<b>Probe electronics housing (31)</b>	<b>0.06</b>	<b>0.13</b>	
Toner cartridge	N/A	N/A	N/A
LCD screen (device) area > 100 cm <sup>2</sup> / > 15.5 in <sup>2</sup>	N/A	N/A	The display screen option has an area of < 15 cm <sup>2</sup> / < 2.3 in <sup>2</sup>
Plastic that contains brominated flame retardants	N/A	N/A	< 0.1% in weight for PBB and PBDE. This agrees with the EU Directive 2011/65/EU (RoHS).
Asbestos	N/A	N/A	N/A
Cathode ray tube	N/A	N/A	N/A
CFC, HCFC, HFC or HC	N/A	N/A	N/A
Gas discharge lamp	N/A	N/A	N/A
<b>External electric cable</b>	②	②	<b>Discard the cable or collect the cable for treatment. This procedure must agree with EU Directive 2008/98/EC.</b>
Refractory ceramic fibers	N/A	N/A	N/A
Radioactive substance	N/A	N/A	N/A
Electrolyte capacitor > 25 mm / > 0.98"	N/A	N/A	N/A

① This depends on the device options

② The coaxial cable length will have an effect on the weight

## Materials and components which can cause problems in the recycling process

Material	Part (item number)	Weight		Description
		[kg]	[lb]	
different metals and plastics (sub-assembly)	PCB, housing base (12)	0.08	0.18	FR-4, electronic components, polyamide potting
	PCB, "T" housing (17)	0.14... 0.16 ①	0.31... 0.35 ①	
	PCB, cover (20)	0.09 ①	0.20 ①	
	PCB, Ex d housing (24)	0.02... 0.16 ①	0.04... 0.35 ①	
	PCB, probe electronics (30)	0.01 ①	0.02 ①	
	PCB, probe electronics (31)	0.06 ①	0.13 ①	
different metals and plastics (sub-assembly)	cable gland (14)	~0.01	~0.02	PEBD or PA or nickel-brass or stainless steel and/or ferrite ①
<b>different metals and plastics (sub-assembly)</b>	<b>feedthrough (22)</b>	<b>~0.04</b>	<b>~0.09</b>	<b>Ferrite + rubber + cables</b>
different metals and plastics (sub-assembly)	cover, aluminium (21)	0.19	0.42	Aluminium or stainless steel + polycarbonate ①
	cover, stainless steel (21)	0.63	1.39	
different metals and plastics (sub-assembly)	<b>cable (29)</b>	②	②	<b>Option 1</b> Wire: tinned copper wire (24AWG) Insulation: datalene Core: two twisted pairs individually shielded with Beldfoil aluminium- polyester) ①
				<b>Option 2</b> Wire: bare copper wire (22AWG) Insulation: foamed Polyethylene (PE) with skin Ø2.1mm / 0.08" Core: 4 wires Jacket: Polyvinylchloride (PVC) ①
different metals	housing	3.4...4.0	7.50...8. 82	If the housing is made of aluminium, the screws and the washers are made of stainless steel
different plastics	N/A	N/A	N/A	N/A

① This depends on the device options

② The coaxial cable length will have an effect on the weight



## Materials and components which can be recycled

Stainless steel housing				
Material	Part (item number)	Weight		Description
		[kg]	[lb]	
Stainless steel	nut (1)	7.8... 11.2 ①	17.20... 24.69 ①	N/A
	washer (2)			
	screw (4)			
	washer (5)			
	stirrup (6)			
	screw (7)			
	housing base (8)			
	screw (10)			
	"T" housing (16)			
	cover (21)			
	Ex d housing (23)			
	cover (26)			
	blocking part (27)			
	housing wall support (28)			
probe electronics housing (32)				
Plastic	gasket (11)	~0.1 ②	~0.22 ②	neoprene + Ni-Cu
	gasket (13)			silicone
	blocker (15)			PA 66
	brace (18)			PA 66
	<b>cable (29)</b>			<b>PVC, PE</b>
Rubber	gasket (3)	< 0.05	< 0.11	EPDM
	gasket (19)			EPDM
Noble metals	spring (9)	< 0.05 ②	< 0.11 ②	CuBe2
	brace (25)			brass CW614N M nickel finish
	<b>cable (29)</b>			copper
PCB	<b>PCB (12)</b>	0.3... 0.6 ①	0.66... 1.32 ①	<b>FR-4, electronic components, polyamide potting</b>
	<b>PCB (17)</b>			
	<b>PCB (20)</b>			
	<b>PCB (24)</b>			
	<b>PCB (30)</b>			
	<b>PCB (31)</b>			
Total (average weight)	—	~9.1... 12.7 ①	~20.06... 28.00 ①	N/A

① This depends on the device options

② The coaxial cable length will have an effect on the weight

Aluminium housing				
Material	Part (item number)	Weight		Description
		[kg]	[lb]	
Stainless steel	nut (1)	~0.1	~0.22	N/A
	washer (2)			
	screw (4)			
	washer (5)			
	stirrup (6)			
	screw (7)			
	housing base (8)			
	screw (10)			
	blocking part (27)			
Aluminium	housing base (8)	2.9... 4.0 ①	6.39... 8.82 ①	External surfaces are painted
	"T" housing (16)			
	cover (21)			
	Ex d housing (23)			
	cover (26)			
	housing wall support (28)			
	probe electronics housing (32)			
Plastic	gasket (11)	~0.1 ②	~0.22 ②	neoprene + Ni-Cu
	gasket (13)			silicone
	blocker (15)			PA 66
	brace (18)			PA 66
	<b>cable (29)</b>			<b>PVC, PE</b>
Rubber	gasket (3)	< 0.05	< 0.11	EPDM
	gasket (19)			EPDM
Noble metals	spring (9)	< 0.05 ②	< 0.11 ②	CuBe2
	brace (25)			brass CW614N M nickel finish
	<b>cable (29)</b>			copper
PCB	<b>PCB (12)</b>	<b>0.3... 0.6 ①</b>	<b>0.66... 1.32 ①</b>	<b>FR-4, electronic components, polyamide potting</b>
	<b>PCB (17)</b>			
	<b>PCB (20)</b>			
	<b>PCB (24)</b>			
	<b>PCB (30)</b>			
	<b>PCB (31)</b>			
Total (average weight)	—	~3.5... 4.8 ①	~7.72... 10.58 ①	N/A

① This depends on the device options

② The coaxial cable length will have an effect on the weight

## 8.1 Measuring principle

This Guided Radar (TDR) level meter has been developed from a proven technology called Time Domain Reflectometry (TDR).

The device transmits low-intensity electromagnetic pulses of approximately one nanosecond width along a rigid or flexible conductor. These pulses move at the speed of light. When the pulses reach the surface of the product to be measured, the pulses are reflected with an intensity that depends on the dielectric constant,  $\epsilon_r$ , of the product.

The device measures the time from when the pulse is emitted to when it is received: half of this time is equivalent to the distance from the reference point of the device (the flange facing) to the surface of the product. The time value is converted into an output current of 4...20 mA and/or a digital signal.

Dust, changes in pressure, changes in temperature and changes in density do not have an effect on device performance.

The illustration that follows shows a snapshot of what a user would see on an oscilloscope, if the level of one product is measured.

### Level measurement principle (direct mode)

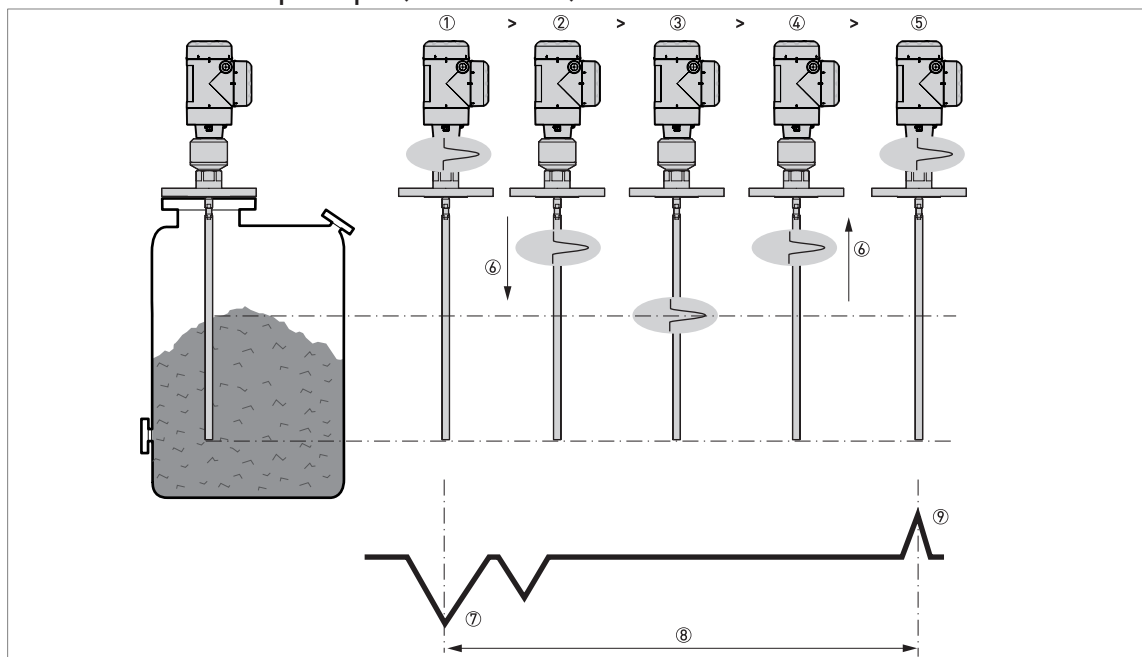

Figure 8-1: Level measurement principle

- ① Time 0: The electromagnetic (EM) pulse is transmitted by the converter
- ② Time 1: The pulse goes down the probe at the speed of light,  $V_1$
- ③ Time 2: The pulse is reflected
- ④ Time 3: The pulse goes up the probe at speed,  $V_1$
- ⑤ Time 4: The converter receives the pulse and records the signal
- ⑥ The EM pulse moves at speed,  $V_1$
- ⑦ Transmitted EM pulse
- ⑧ Half of this time is equivalent to the distance from the reference point of the device (the flange facing) to the surface of the product
- ⑨ Received EM pulse

TBF mode (indirect measurement) compares:

- The time for the pulse to go to the probe end and go back to the converter when the tank is empty.
- The time for the pulse to go to the probe end and go back to the converter when the tank is full or partially filled.

The level of the product in the tank can be calculated from the time difference.

## 8.2 Technical data



### INFORMATION!

- The following data is provided for general applications. If you require data that is more relevant to your specific application, please contact us or your local sales office.
- Additional information (certificates, special tools, software,...) and complete product documentation can be downloaded free of charge from the website (Downloadcenter).

### Converter

#### Measuring system

Application	Level measurement of powders and granulates
Measuring principle	TDR (time domain reflectometry)
Primary measured value	Distance
Secondary values	Level, volume and mass
Construction	Compact (C) version: Measuring probe attached directly to a signal converter Remote (F) version: Measuring probe installed on a tank and connected by a signal cable (max. length 100 m / 328 ft) to a signal converter

#### Operating conditions

Ambient temperature	-40...+80°C / -40...+176°F Integrated LCD display: -20...+60°C / -5...+140°F; if the ambient temperature is not in these limits, the display switches off. The device continues to operate correctly.
Storage temperature	-50...+85°C / -58...+185°F (min. -40°C / -40°F for devices with the integrated LCD display option)
ESD protection	max. 30 kV
Ingress protection	IEC 60529: IP66 / IP68 (continuous immersion at a depth of 1.5 m for 2 weeks) NEMA 250: NEMA type 4X / 6 (housing) and type 6P (probe)

#### Materials

Housing	Polyester-coated aluminium or stainless steel (1.4404 / 316L)
Cable entry	Plastic; nickel-plated brass, stainless steel

#### Electrical connections

Power supply, output 1 (4...20 mA/HART output)	<b>Terminals output – Non-Ex / Ex i:</b> 11.5...30 V DC; min./max. value for an output of 22 mA at the terminal
	<b>Terminals output – Ex d:</b> 13.5...34 V DC; min./max. value for an output of 22 mA at the terminal
Power supply, optional output 2 (4...20 mA output)	<b>Non-Ex / Ex i:</b> 11.5...30 V DC; min./max. value for an output of 22 mA at the terminals (additional power supply needed – output only)
	<b>Ex d:</b> 11.5...34 V DC; min./max. value for an output of 22 mA at the terminals (additional power supply needed – output only)
Power supply, optional input 2 (switch output - relay)	<b>Non-Ex / Ex d:</b> 11.5...34 V DC / 30 mA
	<b>Ex i:</b> 11.5...30 V DC / 30 mA

Current output load	<b>Non-Ex / Ex i:</b> $R_L [\Omega] \leq ((U_{ext} - 11.5 \text{ V})/22 \text{ mA})$ . For more data, refer to <i>Minimum power supply voltage</i> on page 141.
	<b>Ex d, output 1:</b> $R_L [\Omega] \leq ((U_{ext} - 13.5 \text{ V})/22 \text{ mA})$ . For more data, refer to <i>Minimum power supply voltage</i> on page 141.
	<b>Ex d, output 2:</b> $R_L [\Omega] \leq ((U_{ext} - 11.5 \text{ V})/22 \text{ mA})$ . For more data, refer to <i>Minimum power supply voltage</i> on page 141.
Cable entry	M20×1.5; ½ NPT
Cable gland	Standard: none
	Options: M20×1.5, others are available on request
	Cable diameter, output 1: non-Ex / Ex i: 6...7.5 mm / 0.24...0.30"; Ex d: 7...10 mm / 0.28...0.39"; Cable diameter, output 2: non-Ex / Ex i: 6...12 mm / 0.24...0.47"; Ex d: 7...12 mm / 0.28...0.47"
Signal cable – remote version	Relay (1 contact, normally open). SIS 2 Sensitive Series (ELESTA GmbH).
Cable entry capacity (terminal)	0.5...2.5 mm <sup>2</sup>

### Input and output

Measured variable	Time between the emitted and received signal
<b>Current output / HART®</b>	
Output 1 signal	4...20 mA HART® or 3.8...20.5 mA acc. to NAMUR NE 43 ①
Output 2 signal	4...20 mA or 3.8...20.5 mA acc. to NAMUR NE 43
Resolution	±3 µA
Temperature drift (analog)	Typically 50 ppm/K
Temperature drift (digital)	Max. ±15 mm for the full temperature range
Error signal options	High: 22 mA; Low: 3.6 mA acc. to NAMUR NE 43; Hold (frozen value – not available if the output agrees with NAMUR NE 43 or the device is approved for safety-related systems [SIL])
<b>Switch output - relay (option)</b>	
Description	Relay (1 contact, normally open). SIS 2 Sensitive Series (ELESTA GmbH).
Maximum switching capacity	48 V AC / 6 A; 24 V DC / 6 A (according to IEC 60947-5-1)
Voltage range	Category AC-1: 5...48 V AC / Category DC-1: 2...24 V DC
Current range	0.003...6 A
R <sub>on-state</sub>	< 100 mΩ at 6 V / 100 mA
Switching capacity range	0.04...288 W (VA)

### Display and user interface

User interface options	LCD display (128 × 64 pixels in 8-step greyscale with 4-button keypad)
Languages	English, German, French, Italian, Spanish, Portuguese, Japanese, Chinese (simplified), Russian, Czech, Polish and Turkish

## Approvals and certification

CE	<p>The device meets the essential requirements of the EU Directives. The manufacturer certifies successful testing of the product by applying the CE marking.</p> <p>For more data about the EU Directives and European Standards related to this device, refer to the EU Declaration of Conformity. You can download this document free of charge from the website (Download Center).</p>
Vibration resistance	<p>Housing: EN 60721-3-4, Category 4M4          (5...8.51 Hz: ±3.5 mm / 8.51...200 Hz: 1g; 15g shock ½sinus: 6 ms)          Refer to "Probe options" in this section for the vibration resistance of probes</p>
<b>Explosion protection</b>	
ATEX (Ex ia, Ex ia/db or Ex ia/tb) EU Type Approval	<p><b>Compact version</b></p> <p>II 1/2 G Ex ia IIC T6...T3 Ga/Gb;          II 1/2 D Ex ia IIIC T85°C...T*°C Da/Db ②</p> <p>or...</p> <p>II 1/2 G Ex ia/db IIC T6...T3 Ga/Gb;          II 1/2 D Ex ia/tb IIIC T85°C...T*°C Da/Db ②</p> <p><b>Remote version, converter</b></p> <p>II 2 (1) G Ex ia [ia Ga] IIC T6...T4 Gb;          II 2 (1) D Ex ia [ia Da] IIIC T85°C...T135°C Db</p> <p>or...</p> <p>II 2 (1) G Ex db ia [ia Ga] IIC T6...T4 Gb;          II 2 (1) D Ex ia tb [ia Da] IIIC T80°C...T150°C Db</p> <p><b>Remote version, sensor</b></p> <p>II 1/2 G Ex ia IIC T6...T3 Ga/Gb;          II 1/2 D Ex ia IIIC T85°C...T*°C Da/Db ②</p>
ATEX (Ex ic or Ex ic nA) Type Approval	<p><b>Compact version</b></p> <p>II 3 G Ex ic IIC T6...T3 Gc;          II 3 D Ex ic IIIC T85°C...T*°C Dc ②</p> <p>or...</p> <p>II 3 G Ex ic nA IIC T6...T3 Gc</p> <p><b>Remote version, converter</b></p> <p>II 3 G Ex ic [ic] IIC T6...T4 Gc;          II 3 D Ex ic [ic] IIIC T85°C...T135°C Dc</p> <p>or...</p> <p>II 3 G Ex ic nA [ic] IIC T6...T4 Gc</p> <p><b>Remote version, sensor</b></p> <p>II 3 G Ex ic IIC T6...T3 Gc;          II 3 D Ex ic IIIC T85°C...T*°C Dc ②</p>

IECEX	<b>Compact version</b>
	Ex ia IIC T6...T3 Ga/Gb;
	Ex ia IIIC T85°C...T*°C Da/Db ②
	or...
	Ex ia/db IIC T6...T3 Ga/Gb;
	Ex ia/tb IIIC T85°C...T200°C Da/Db ②
	or...
	Ex ic IIC T6...T3 Gc;
	Ex ic IIIC T85°C...T*°C Dc ②
	or...
	Ex ic nA IIC T6...T3 Gc
	<b>Remote version, converter</b>
	Ex ia [ia Ga] IIC T6...T4 Gb;
	Ex ia [ia Da] IIIC T85°C...T135°C Db
	or...
	Ex db ia [ia Ga] IIC T6...T4 Gb
	Ex ia tb [ia Da] IIIC T85°C...T135°C Db
	or...
	Ex ic [ic] IIC T6...T4 Gc
	Ex ic [ic] IIIC T85°C...T135°C Dc
	or...
	Ex ic nA [ic] IIC T6...T4 Gc
	<b>Remote version, sensor</b>
	Ex ia IIC T6...T3 Ga/Gb;
	Ex ia IIIC T85°C...T*°C Da/Db ②
	or...
	Ex ic IIC T6...T3 Gc,
Ex ic IIIC T85°C...T*°C Dc ②	



cQPSus – Dual Seal-approved	<b>NEC 500 and CEC Section 18 and Annex J (Division ratings)</b>
	<b>Compact version</b>
	IS, Class I, Div 1, GPS ABCD, T6...T3;
	IS, Class II/III, Div 1, GPS EFG, T85°C...T*°C ②
	or...
	XP-IS, Class I, Div 1, GPS A (US only) BCD, T6...T3;
	DIP-IS, Class II/III, Div 1, GPS EFG, T85°C...T*°C ②
	or...
	NI, Class I, Div 2, GPS ABCD, T6...T3;
	NI, Class II/III, Div 2, GPS FG, T85°C...T*°C ②
	<b>Remote version, converter</b>
	IS, Class I, Div 1, GPS ABCD, T6...T4;
	IS, Class II/III, Div 1, GPS EFG, T85°C...T135°C
	or...
	XP-IS, Class I, Div 1, GPS A (US only) BCD, T6...T4;
	DIP-IS, Class II/III, Div 1, GPS EFG, T85°C...T135°C
	or...
	NI, Class I, Div 2, GPS ABCD, T6...T4;
	NI, Class II/III, Div 2, GPS FG, T85°C...T135°C
	<b>Remote version, sensor</b>
	IS, Class I, Div 1, GPS ABCD, T6...T3;
	IS, Class II/III, Div 1, GPS EFG, T85°C...T*°C ②
	or...
	NI, Class I, Div 2, GPS ABCD, T6...T3;
	NI, Class II/III, Div 2, GPS FG, T85°C...T*°C ②
	<b>NEC 505 and NEC 506 (Zone ratings)</b>
<b>Compact version</b>	
Class I, Zone 0 AEx ia IIC T6...T3 Ga;	
Zone 20, AEx ia IIIC T85°C...T*°C Da ②	
or...	
Class I, Zone 1 AEx db ia [ia Ga] IIC T6...T3 Gb;	
Zone 21, AEx ia tb [ia Da] IIIC T85°C...T*°C Db ②	
<b>Remote version, converter</b>	
Class I, Zone 1 AEx ia [ia Ga] IIC T6...T4 Gb;	
Zone 21, AEx ia [ia Da] IIIC T85°C...T135°C Db	
or...	
Class I, Zone 1 AEx db ia [ia Ga] IIC T6...T4 Gb;	
Zone 21, AEx ia tb [ia Da] IIIC T85°C...T135°C Db	
<b>Remote version, sensor</b>	
Class I, Zone 0 AEx ia IIC T6...T3 Ga;	
Zone 20, AEx ia IIIC T85°C...T*°C Da ②	

	<b>CEC Section 18 (Zone ratings)</b>
	<b>Compact version</b>
	Ex ia IIC T6...T3 Ga;
	Ex ia IIIC T85°C...T*°C Da ②
	or...
	Ex db ia [ia Ga] IIC T6...T3 Gb;
	Ex ia tb [ia Da] IIIC T85°C...T*°C Db ②
	<b>Remote version, converter</b>
	Ex ia [ia Ga] IIC T6...T4 Gb;
	Ex ia [ia Da] IIIC T85°C...T135°C Db
	or...
	Ex db ia [ia Ga] IIC T6...T4 Gb;
	Ex ia tb [ia Da] IIIC T85°C...T135°C Db
	<b>Remote version, sensor</b>
	Ex ia IIC T6...T3 Ga;
	Ex ia IIIC T85°C...T*°C Da ②
NEPSI	<b>Compact version</b>
	Ex ia IIC T3~T6 Ga/Gb;
	Ex iaD 20/21 T85~T** ②
	or...
	Ex ia/d IIC T3~T6 Ga/Gb;
	Ex iaD 20 tD A21 IP6X T85°C~T*°C ②
	<b>Remote version, converter</b>
	Ex ia [ia Ga] IIC T4~T6 Gb;
	Ex iaD [iaD 20] 21 T85~T135
	or...
	Ex d ia [ia Ga] IIC T4~T6 Gb;
	Ex iaD 21 tD A21 [iaD 20] IP6X T85°C~T135°C
	<b>Remote version, sensor</b>
	Ex ia IIC T3~T6 Ga/Gb;
	Ex iaD 20/21 T85~T** ②

EAC-EX (pending)	<b>Compact version</b>
	Ga/Gb Ex ia IIC T6...T3 X;
	Da/Db Ex ia IIIC T85°C...T*°C X ②
	or...
	Ga/Gb Ex ia/db IIC T6...T3 X;
	Da/Db Ex ia/tb IIIC T85°C...T*°C X ②
	<b>Remote version, converter</b>
	1Ex ia [ia Ga] IIC T6...T4 Gb X;
	Ex ia [ia Da] IIIC T85°C...T135°C Db X
	or...
	1Ex db ia [ia Ga] IIC T6...T4 Gb X;
	Ex ia tb [ia Da] IIIC T85°C...T135°C Db X
	<b>Remote version, sensor</b>
	Ga/Gb Ex ia IIC T6...T3 X;
Da/Db Ex ia IIIC T85°C...T*°C X ②	
<b>Other standards and approvals</b>	
SIL	C (Compact) version only: SIL 2/3 (SIL3: 1oo2 architecture is necessary for homogeneous redundancy) – certified according to all the requirements in EN 61508 (Full Assessment) and for high/low continuous demand mode operation. HFT=0, SFF=93% (for non-Ex / Ex i devices with one output), 94% (for non-Ex / Ex i devices with two outputs) or 95% (for Ex d devices), type B device
EMC	Electromagnetic Compatibility (EMC) directive. The device agrees with this directive and its related standard if the device has a single probe that is installed in a metallic tank. For more data, refer to <i>Electromagnetic compatibility</i> on page 8. SIL 2-approved devices agree with EN 61326-3-1 and EN 61326-3-2.
NAMUR	NAMUR NE 21 Electromagnetic Compatibility (EMC) of Industrial Process and Laboratory Control Equipment
	NAMUR NE 43 Standardization of the Signal Level for the Failure Information of Digital Transmitters
	NAMUR NE 53 Software and Hardware of Field Devices and Signal Processing Devices with Digital Electronics
	NAMUR NE 107 Self-Monitoring and Diagnosis of Field Devices
Construction code	Option: NACE MR0175 (ISO 15156); NACE MR0103 (ISO 17945)

① HART® is a registered trademark of the FieldComm Group™

② If the device has a PTFE process seal system and an FPM/FKM or Kalrez® gasket, then T\*°C = T200°C or T\*\* = T200. For all other versions, T\*°C = T150°C or T\*\* = T150.

## Probe options

	Single rod Ø16 mm / 0.63"	Single cable Ø8 mm / 0.32"
--	---------------------------	----------------------------

## Measuring system

Application	Solids	
Measuring range	0.6...4 m / 1.97...13.12 ft	1...40 m / 3.28...131.23 ft
Dead zone	This depends on the type of probe. For more data, refer to "Measurement limits" in this chapter.	

## Measuring accuracy

Accuracy (in direct mode)	<b>Standard</b> ±2 mm / ±0.08", when distance ≤ 10 m / 33 ft; ±0.1% of measured distance, when distance > 10 m / 33 ft	
Accuracy (in TBF mode)	±20 mm / ±0.8"	
Resolution	0.1 mm / 0.004"	
Repeatability	±1 mm / ±0.04"	
Maximum rate of change at 4 mA	100 m/min / 328 ft/min	
<b>Reference conditions acc. to EN 61298-1</b>		
Temperature	+15...+25°C / +59...+77°F	
Pressure	1013 mbara ±50 mbar / 14.69 psia ±0.73 psi	
Relative air humidity	60% ±15%	

## Operating conditions

Min./Max. temperature at the process connection (also depends on the temperature limits of the gasket material. Refer to "Materials" in this table.)	-50...+200°C / -58...+392°F	
Pressure	-1...40 barg / -14.5...580 psig	
Dielectric constant	≥ 1.6 in direct mode; ≥ 1.1 in TBF mode	
Vibration resistance	EN 60721-3-4, Category 4M3 (5...8.22 Hz: ±0.75 mm / 8.22...200 Hz: 0.2g; 5g shock ½sinus: 6 ms)	EN 60721-3-4, Category 4M4 (5...8.51 Hz: ±3.5mm / 8.51...200 Hz: 1g; 15g shock ½sinus: 6 ms)

## Materials

Probe	Stainless steel (1.4404 / 316L)	Stainless steel (1.4401 / 316)
Gasket (process seal)	PTFE sealing system with process seal: FKM/FPM (-40...+200°C / -40...+392°F); Kalrez® 6375 (-20...+200°C / -4...+392°F); EPDM (-50...+150°C / -58...+302°F)	
Process connection	Stainless steel (1.4404 / 316L)	
Other wetted parts	PTFE	

## Process connections

Thread	For more data on options, refer to <i>Order code</i> on page 172
Flange	For more data on options, refer to <i>Order code</i> on page 172

### Process connection options: flange facing finish

Type (flange facing)	Flange facing finish, $R_a$ (min...max)	
	[ $\mu\text{m}$ ]	[ $\mu\text{in} - \text{AARH}$ ]

#### EN 1092-1

B1 or E	3.2...12.5	125...500
---------	------------	-----------

#### ASME B16.5

RF or FF	3.2...6.3	125...250
RJ	$\leq 1.6$	$\leq 63$

#### JIS B2220

RF	3.2...6.3	125...250
----	-----------	-----------

## 8.3 Minimum power supply voltage

Use these graphs to find the minimum power supply voltage for a given current output load.

### Non-Ex and Hazardous Location approved (Ex i / IS / NI) devices

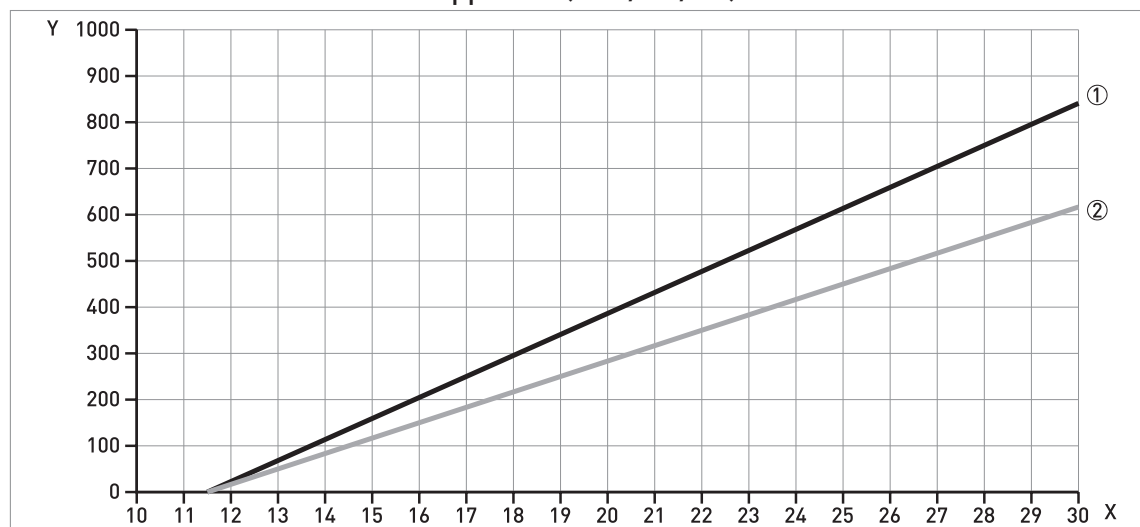

Figure 8-2: Non-Ex and Hazardous Location approval (Ex i / IS / NI): minimum power supply voltage for an output of 22 mA (switch output - relay option: 30 mA) at the terminals

X: Power supply U [V DC]

Y: Current output load  $R_L$  [mA]

① Output 1: 4...20 mA/HART

Output 2: 4...20 mA (NOTE: use a separate power supply to energize output 2)

② Input 2: switch output - relay option

## Hazardous Location (Ex d / XP/ DIP) approved devices

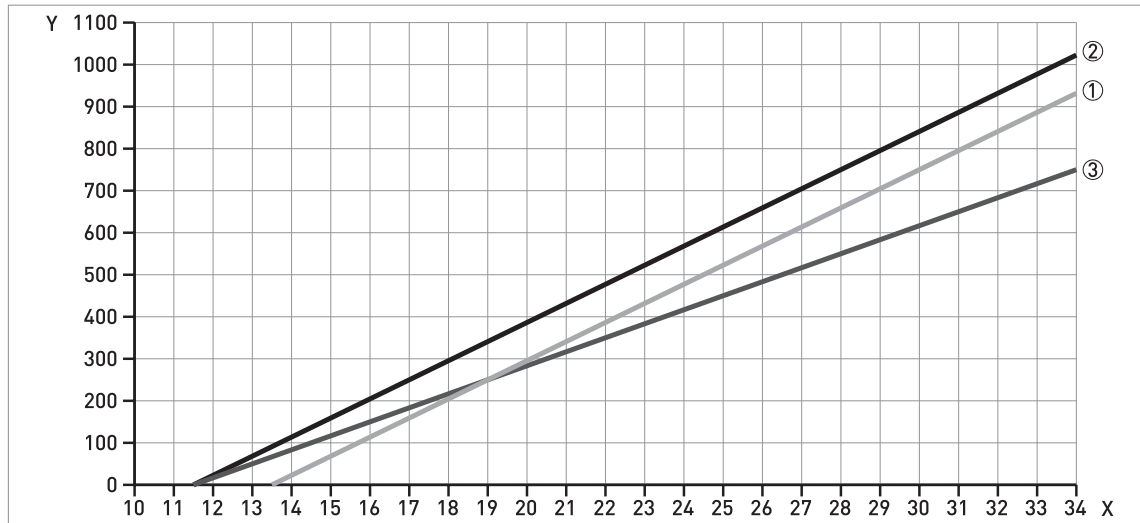

Figure 8-3: Non-Ex and Hazardous Location approval (Ex d / XP/ DIP): minimum power supply voltage for an output of 22 mA (switch output - relay option: 30 mA) at the terminals

X: Power supply U [V DC]

Y: Current output load  $R_L$  [ $\Omega$ ]

① Output 1: 4...20 mA/HART

② Output 2: 4...20 mA (NOTE: use a separate power supply to energize output 2)

③ Input 2: switch output - relay option

## 8.4 Process pressure and process connection temperature limits

Make sure that the transmitters are used within their operating limits. Obey the temperature limits of the process seal and the flange.



### WARNING!

The process connection temperature range must agree with the temperature limits of the gasket material. Limits of the gasket material are shown below each graph. For more data about pressure and temperature limits of process connections, refer to the related standards (EN 1092-1, ASME B16.5 etc.).

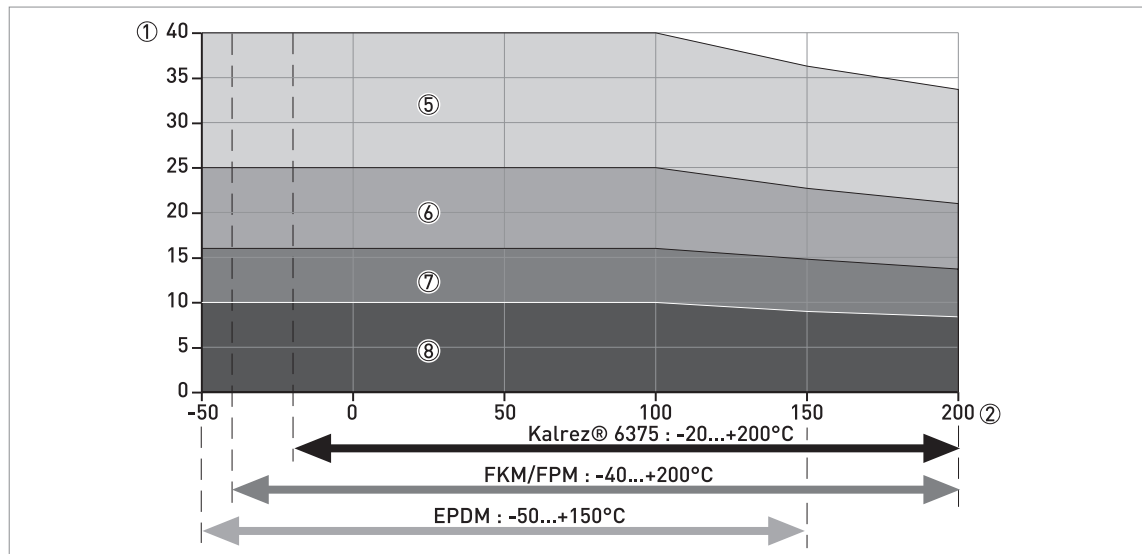

Figure 8-4: Operating limits: graph of process pressure (barg) against process connection temperature (°C)

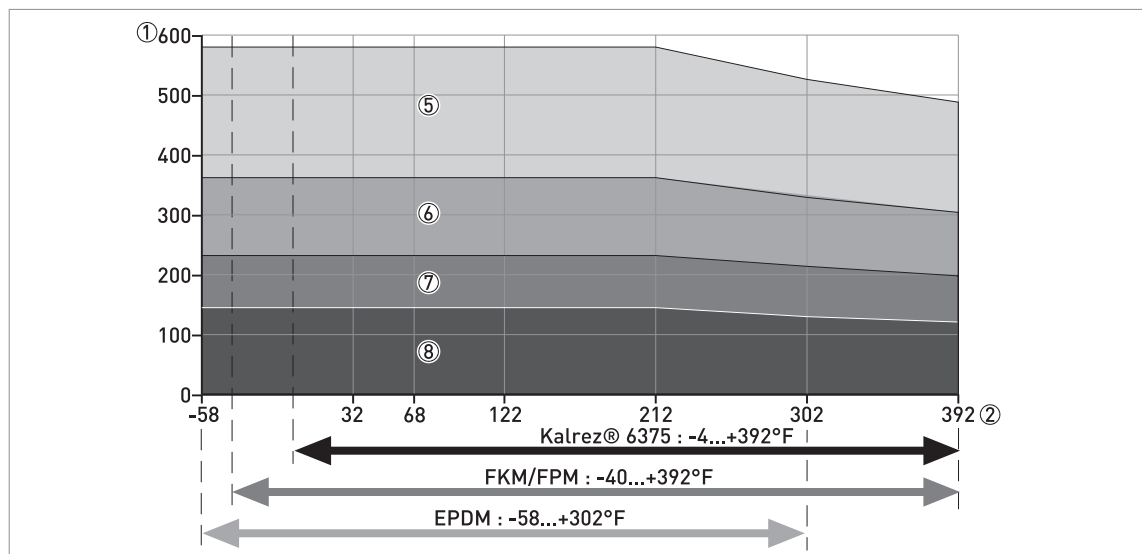

Figure 8-5: Operating limits: graph of process pressure (psig) against process connection temperature (°F)

- ① Process pressure, P<sub>s</sub> [barg]
- ② Process connection temperature, T [°C]
- ③ Process pressure, P<sub>s</sub> [psig]
- ④ Process connection temperature, T [°F]
- ⑤ Flange connection, PN40 (EN 1092-1) or Class 300 (ASME B16.5)
- ⑥ Flange connection, PN25 (EN 1092-1)
- ⑦ Flange connection, PN16 (EN 1092-1) or Class 150 (ASME B16.5)
- ⑧ Flange connection, PN10 (EN 1092-1)

### 8.5 Measurement limits

#### Single cable and single rod probes

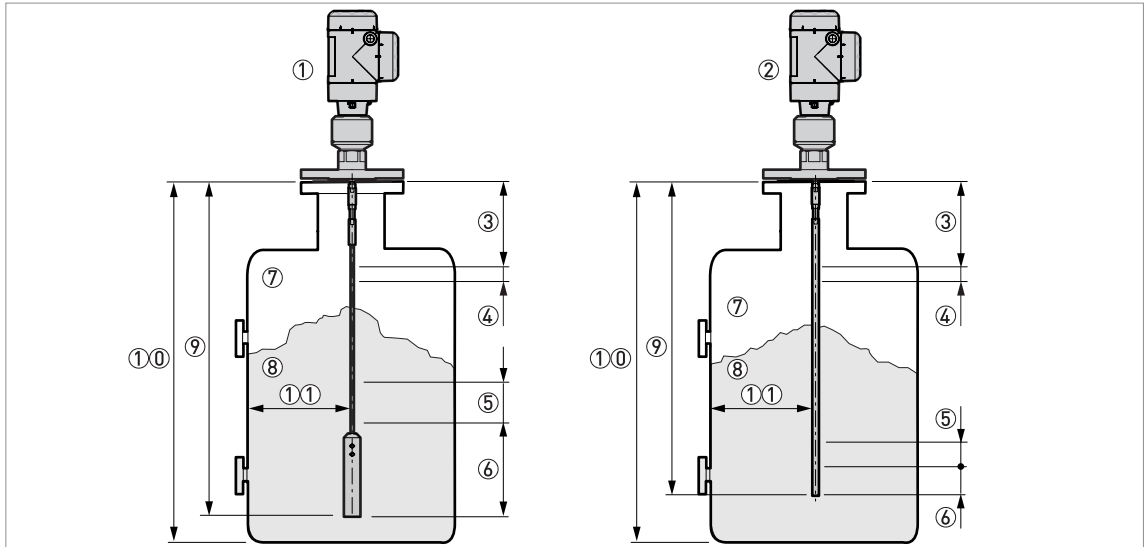

Figure 8-6: Measurement limits

- ① Device with a single cable probe
- ② Device with a single rod probe
- ③ **Top dead zone:** Top part of the probe where measurement is not possible
- ④ **Top non-linearity zone:** Top part of the probe with a lower accuracy of  $\pm 30 \text{ mm} / \pm 1.18''$
- ⑤ **Bottom non-linearity zone:** Bottom part of the probe with a lower accuracy of  $\pm 30 \text{ mm} / \pm 1.18''$
- ⑥ **Bottom dead zone:** Bottom part of the probe where measurement is not possible
- ⑦ Gas (Air)
- ⑧ Product
- ⑨ L, Probe length
- ⑩ Tank Height
- ⑪ **Minimum distance from the probe to a metallic tank wall:** Single cable or single rod probes =  $300 \text{ mm} / 12''$

#### Measurement limits (dead zone) in mm and inches

Probe	$\epsilon_r = 80$				$\epsilon_r = 2.5$			
	Top ③		Bottom ⑥		Top ③		Bottom ⑥	
	[mm]	[inches]	[mm]	[inches]	[mm]	[inches]	[mm]	[inches]
$\varnothing 8 \text{ mm} / 0.32''$ single cable, type 1 ①	50	1.97	20	0.79	50	1.97	60	2.36
$\varnothing 8 \text{ mm} / 0.32''$ single cable, type 2 ②	50	1.97	270	10.63	50	1.97	370	14.57
Single rod	50	1.97	20	0.79	50	1.97	60	2.36

- ① When the probe has the  $\varnothing 12 \times 100 \text{ mm} (\varnothing 0.5'' \times 3.9'')$  counterweight option. If the cable probe does not have a counterweight, speak or write to your local supplier for more data.
- ② When the probe has the  $\varnothing 38 \times 245 \text{ mm} (\varnothing 1.5'' \times 9.6'')$  counterweight option. If the cable probe does not have a counterweight, speak or write to your local supplier for more data.



## Measurement limits (non-linearity zone) in mm and inches

Probe	$\epsilon_r = 80$				$\epsilon_r = 2.5$			
	Top ④		Bottom ⑤		Top ④		Bottom ⑤	
	[mm]	[inches]	[mm]	[inches]	[mm]	[inches]	[mm]	[inches]
Ø8 mm / 0.32" single cable, type 1 ①	150	5.91	0	0	150	5.91	0	0
Ø8 mm / 0.32" single cable, type 2 ②	150	5.91	0	0	150	5.91	0	0
Single rod	150	5.91	0	0	150	5.91	0	0

① When the probe has the Ø12×100 mm (Ø0.5"×3.9") counterweight option. If the cable probe does not have a counterweight, speak or write to your local supplier for more data.

② When the probe has the Ø38×245 mm (Ø1.5"×9.6") counterweight option. If the cable probe does not have a counterweight, speak or write to your local supplier for more data.

80 is  $\epsilon_r$  of water; 2.5 is  $\epsilon_r$  of oil

**INFORMATION!**

*If you did the Auto Setup procedure after you installed the device, the values in the tables are correct. If you did not do the Auto Setup procedure, then the values for the dead zones and the non-linearity zones increase. If the cable probe does not have a counterweight, speak or write to your local supplier for more data.*

Menu item **2.3.2 Blocking Distance** is set at the factory to 50 mm / 1.97", which is higher than or equal to the largest dead zone. This value agrees with the minimum dielectric constant at which the device can measure the level of a product. You can adjust **2.3.2 Blocking Distance** to agree with the dead zone (for this data, refer to the measurement limits table). For more data about the menu item, refer to *Function description* on page 71.

## 8.6 Dimensions and weights

### 8.6.1 General notes



#### **INFORMATION!**

All housing covers have bayonet connectors unless it is an explosion-proof (XP / Ex d-approved) device or has the second current output / switch output (relay) option. If the device has the second current output / switch output (relay) option or has an Ex d / XP (explosion-proof) approval, the terminal compartment cover has a thread with a flame path.

### 8.6.2 Primary components

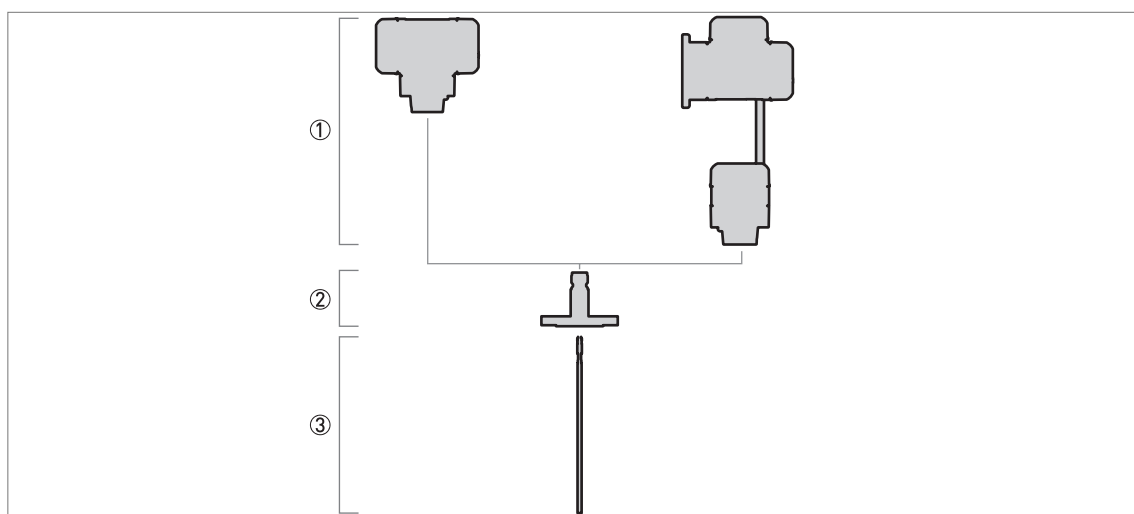

Figure 8-7: Primary components

- ① Signal converter. From left to right:
  - Compact version (C)
  - Remote version (F) – signal converter attached to the probe electronics in a different housing with an RS-485 cable
- ② Process connection: threaded or flange connection, including the process seal option. For more data, refer to *Technical data* on page 133.
- ③ Probe

### 8.6.3 Signal converter and probe electronics options

#### Compact version (C)

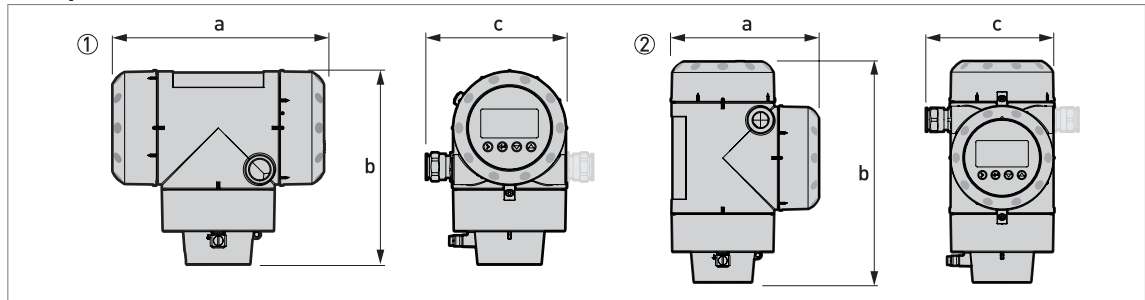

Figure 8-8: Compact version (C)

- ① Horizontal compact version
- ② Vertical compact version



#### INFORMATION!

If the device has the second current output / switch output (relay) option, use the dimensions given for Ex d / XP-approved devices.

Dimensions [mm]	Horizontal		Vertical	
	Non-Ex / Ex i / IS	Optional output / Ex d / XP	Non-Ex / Ex i / IS	Optional output / Ex d / XP
<b>a</b>	191	258	147	210
<b>b</b>	175	175	218	218
<b>c</b>	127	127 (153) ①	127	127 (153) ①

① Use the dimension in round brackets if the device has 2 current outputs or a switch output (relay)

Dimensions [inches]	Horizontal		Vertical	
	Non-Ex / Ex i / IS	Optional output / Ex d / XP	Non-Ex / Ex i / IS	Optional output / Ex d / XP
<b>a</b>	7.52	10.16	5.79	8.27
<b>b</b>	6.89	6.89	8.23	8.23
<b>c</b>	5.00	5.00 (6.02) ①	5.00	5.00 (6.02) ①

① Use the dimension in round brackets if the device has 2 current outputs or a switch output (relay)

**Remote version (F) – remote converter housing**

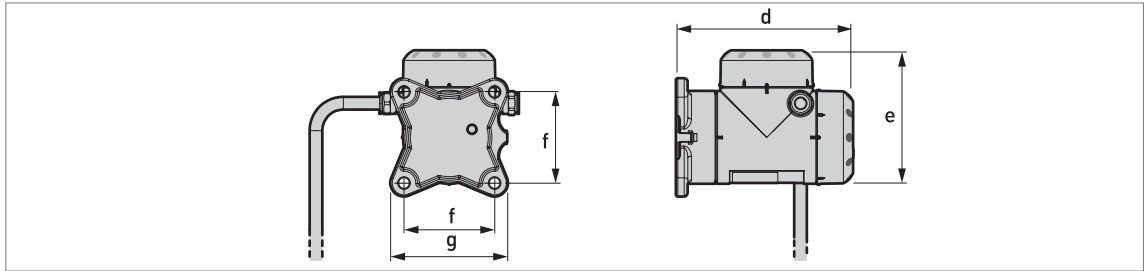

Figure 8-9: Remote version (F) – remote converter housing



**INFORMATION!**

*If the device has the second current output / switch output (relay) option, use the dimensions given for Ex d / XP-approved devices.*

Dimensions [mm]	Remote	
	Non-Ex / Ex i / IS	Optional output / Ex d / XP
<b>d</b>	195	195
<b>e</b>	146	209
<b>f</b>	100	100
<b>g</b>	130	130

Dimensions [inches]	Remote	
	Non-Ex / Ex i / IS	Optional output / Ex d / XP
<b>d</b>	7.68	7.68
<b>e</b>	5.75	8.23
<b>f</b>	3.94	3.94
<b>g</b>	5.12	5.12

### Remote version (F) – probe electronics housing

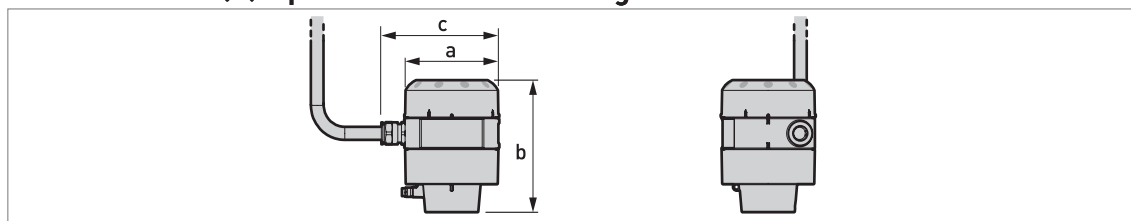

Figure 8-10: Remote version (F) – probe electronics housing

Dimensions [mm]	Remote	
	Non-Ex / Ex i / IS	Ex d / XP
<b>a</b>	104	104
<b>b</b>	142	142
<b>c</b>	129	129

Dimensions [inches]	Remote	
	Non-Ex / Ex i / IS	Ex d / XP
<b>a</b>	4.09	4.09
<b>b</b>	5.59	5.59
<b>c</b>	5.08	5.08

### Converter and probe electronics housing weights

Type of housing	Weights			
	Aluminium housing		Stainless steel housing	
	[kg]	[lb]	[kg]	[lb]
Compact converter	2.8	6.2	6.4	14.1
Remote converter ①	2.5	5.5	5.9	13.0
Probe electronics housing ①	1.8	4.0	3.9	8.6

### One output / Non-Ex / intrinsically-safe (Ex i / IS)

Compact converter	2.8	6.2	6.4	14.1
Remote converter ①	2.5	5.5	5.9	13.0
Probe electronics housing ①	1.8	4.0	3.9	8.6

### Optional output / Explosion proof (Ex d / XP)

Compact converter	3.2	7.1	7.5	16.5
Remote converter ①	2.9	6.40	7.1	15.65
Probe electronics housing ①	1.8	4.0	3.9	8.6

① The remote version of the device has a "remote converter" and a "probe electronics housing". For more data, refer to "Housing dimensions" at the start of this section.

8.6.4 Process connection options

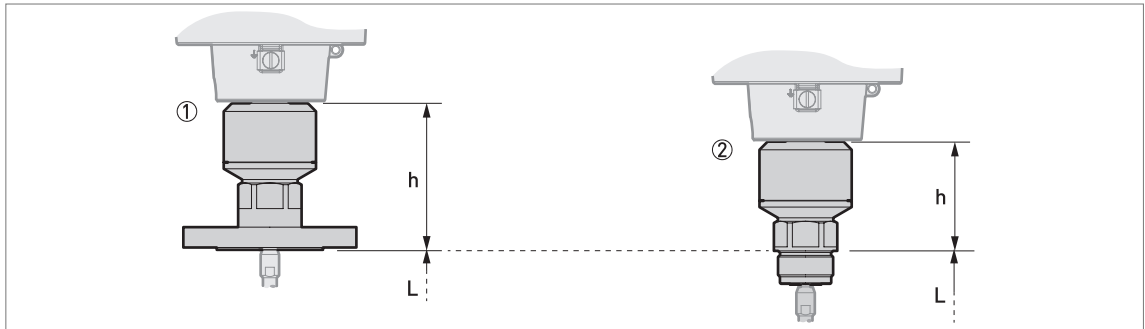

Figure 8-11: Process connection options

h = height of process connection

L = probe length

① Flange with single PTFE process seal system

② Threaded connection with single PTFE process seal system

Process connection	Process seal system	Dimensions [mm]	
		h	L
Flange	Single PTFE	126	①
Threaded connection	Single PTFE	94	①

① Refer to "Probe options" in this chapter

Process connection	Process seal system	Dimensions [inches]	
		h	L
Flange	Single PTFE	4.96	①
Threaded connection	Single PTFE	3.70	①

① Refer to "Probe options" in this chapter

## 8.6.5 Probe options

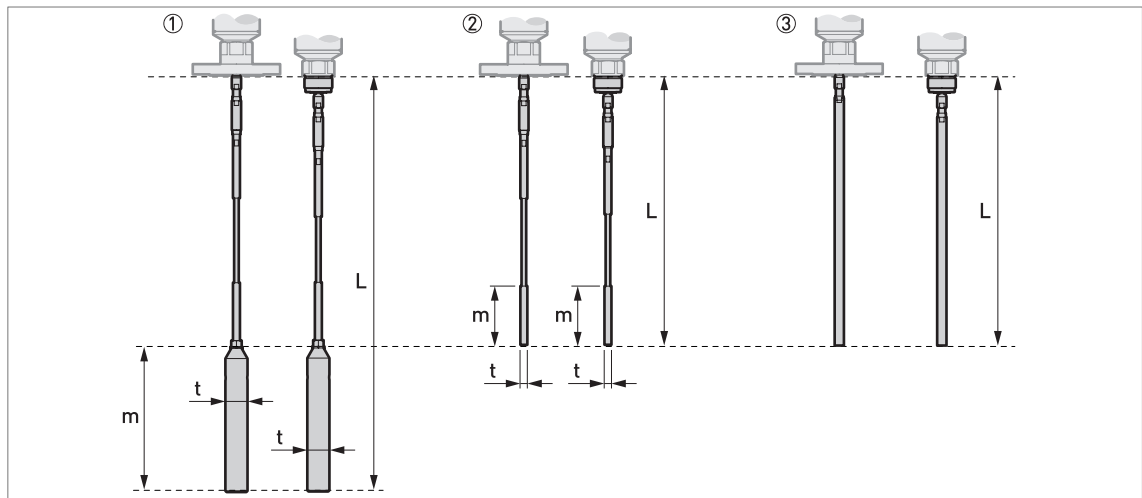

Figure 8-12: Probe options

- ① Single cable  $\varnothing 8$  mm /  $\varnothing 0.32$ " (thread and flange versions – standard counterweight 1)
- ② Single cable  $\varnothing 8$  mm /  $\varnothing 0.32$ " (thread and flange versions – standard counterweight 2)
- ③ Single rod  $\varnothing 8$  mm /  $\varnothing 0.32$ " (thread and flange versions)

**INFORMATION!**

Probe length,  $L$ , includes the length of the counterweight.

Other probe end options are available. For dimensional data, refer to the pages that follow.

Probes	Dimensions [mm]			
	L min.	L max.	m	t
Single cable $\varnothing 8$ mm, type 1	1000	40000	245	$\varnothing 38$
Single cable $\varnothing 8$ mm, type 2	1000	40000	100	$\varnothing 12$
Single rod $\varnothing 16$ mm ①	600	4000	—	—

- ① A device with this probe option must be assembled on site. For the assembly procedure, refer to "How to assemble the single rod probe (single-piece probe)" in the Installation chapter.

Probes	Dimensions [inches]			
	L min.	L max.	m	t
Single cable $\varnothing 0.32$ ", type 1	39	1575	9.65	$\varnothing 1.5$
Single cable $\varnothing 0.32$ ", type 2	39	1575	3.94	$\varnothing 0.47$
Single rod $\varnothing 0.63$ " ①	24	157.5	—	—

- ① A device with this probe option must be assembled on site. For the assembly procedure, refer to "How to assemble the single rod probe (single-piece probe)" in the Installation chapter.

Probe end options for the Ø8 mm / 0.32" single cable probe

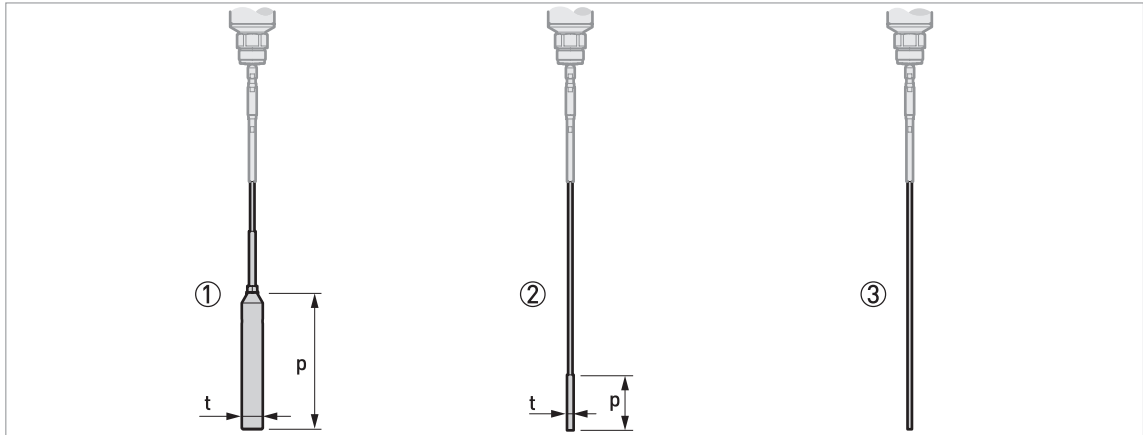

Figure 8-13: Probe end options for the Ø8 mm / 0.32" single cable probe

- ① Standard counterweight 1
- ② Standard counterweight 2
- ③ Open end

Probe end type	Dimensions [mm]	
	p	t
Counterweight 1	245	Ø38
Counterweight 2	100	Ø12
Open end	—	—

Probe end type	Dimensions [inches]	
	p	t
Counterweight 1	9.65	Ø1.5
Counterweight 2	3.94	Ø0.47
Open end	—	—

Probe weights

Probes	Process connection	Process connection weights		Probe Weights	
		[kg]	[lb]	[kg/m]	[lb/ft]
Single cable Ø8 mm / Ø0.32"	Threaded	2.5	5.1	0.4 ①	0.27 ①
	Flange	4.0...36.5	8.8...80.5		
Single rod Ø16 mm / Ø0.63"	Threaded	2.5	5.1	1.6 ②	1.07 ②
	Flange	4.0...36.5	8.8...80.5		

① This value does not include the weights of the counterweight or the process connection

② This value does not include the weight of the process connection



## 8.6.6 Weather protection option

## Vertical signal converters

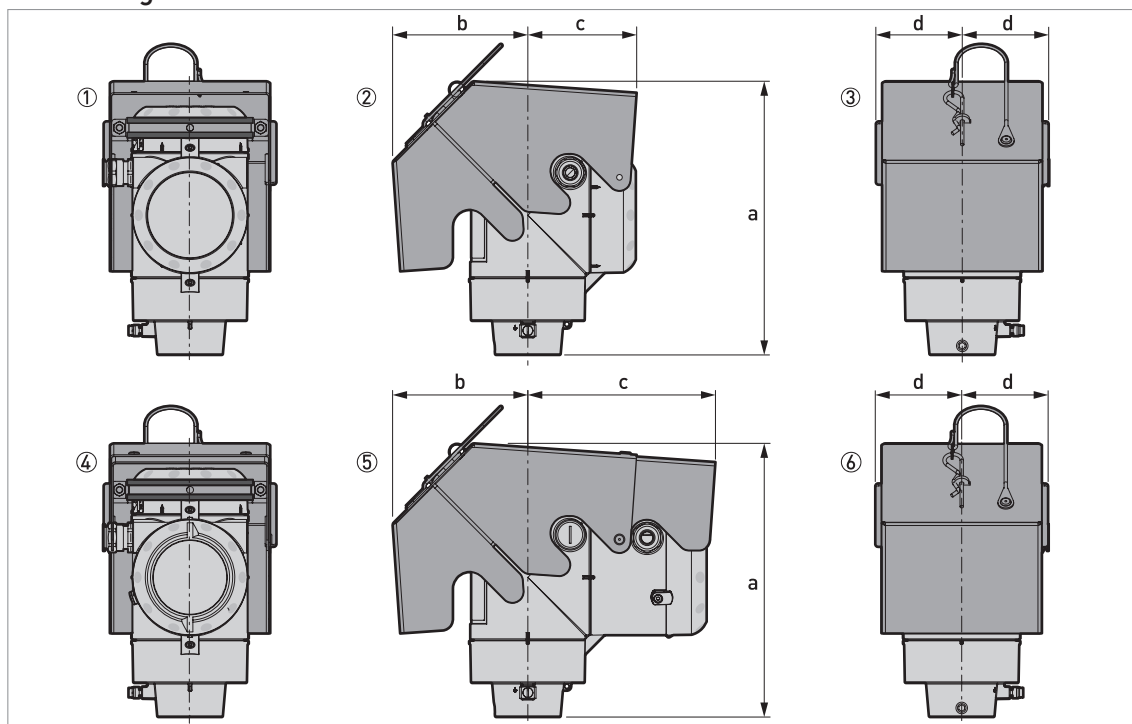

Figure 8-14: Vertical signal converters

- ① Non-Ex / Ex i / IS: Rear view (with weather protection closed)
- ② Non-Ex / Ex i / IS: Right side (with weather protection closed)
- ③ Non-Ex / Ex i / IS: Front view (with weather protection closed)
- ④ Optional output / Ex d / XP: Rear view (with weather protection closed)
- ⑤ Optional output / Ex d / XP: Right side (with weather protection closed)
- ⑥ Optional output / Ex d / XP: Front view (with weather protection closed)

Weather protection	Version	Dimensions [mm]				Weights [kg]
		a	b	c	d	
Vertical signal converter	Non-Ex / Ex i / IS	241	118	96	77	1.3
	Optional output / Ex d / XP	241	118	166	77	1.5

Weather protection	Version	Dimensions [inches]				Weights [lb]
		a	b	c	d	
Vertical signal converter	Non-Ex / Ex i / IS	9.5	4.6	3.8	3.0	2.9
	Optional output / Ex d / XP	9.5	4.6	6.5	3.0	3.3

Horizontal signal converters

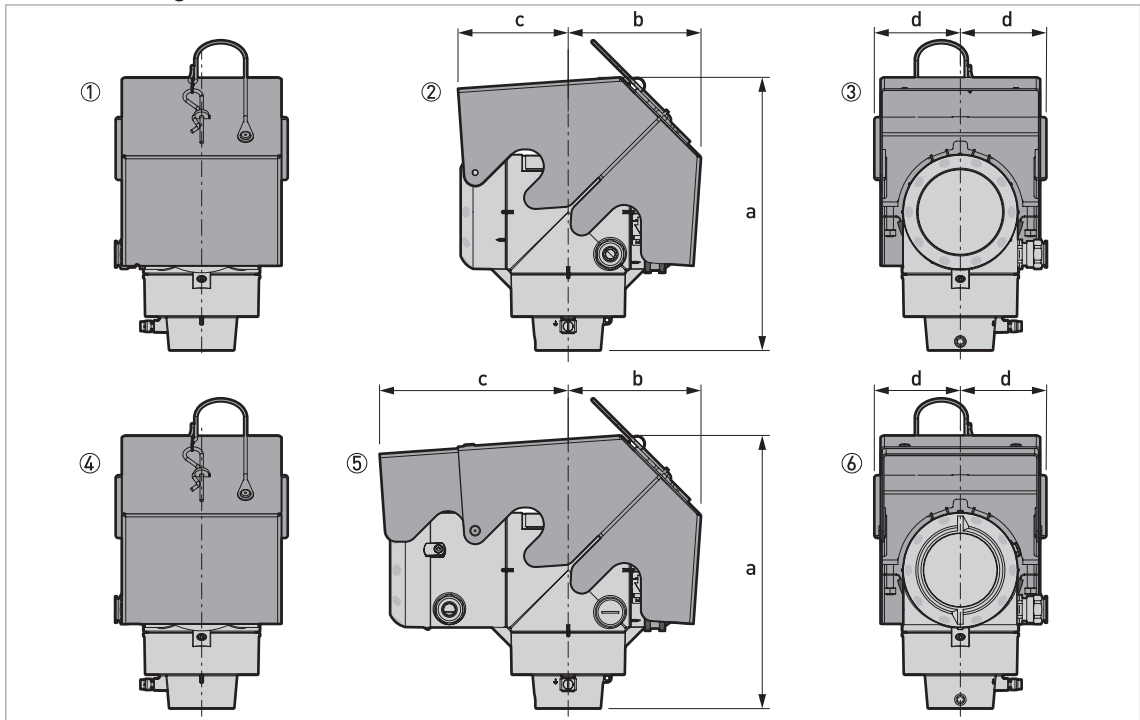

Figure 8-15: Horizontal signal converters

- ① Non-Ex / Ex i / IS: Front view (with weather protection closed)
- ② Non-Ex / Ex i / IS: Left side (with weather protection closed)
- ③ Non-Ex / Ex i / IS: Rear view (with weather protection closed)
- ④ Optional output / Ex d / XP: Front view (with weather protection closed)
- ⑤ Optional output / Ex d / XP: Left side (with weather protection closed)
- ⑥ Optional output / Ex d / XP: Rear view (with weather protection closed)

Weather protection	Version	Dimensions [mm]				Weights [kg]
		a	b	c	d	
Horizontal signal converter	Non-Ex / Ex i / IS	243	118	96	77	1.3
	Optional output / Ex d / XP	243	118	166	77	1.5

Weather protection	Version	Dimensions [inches]				Weights [lb]
		a	b	c	d	
Horizontal signal converter	Non-Ex / Ex i / IS	9.6	4.6	3.8	3.0	2.9
	Optional output / Ex d / XP	9.6	4.6	6.5	3.0	3.3

## 9.1 General description

The HART® Protocol is an open digital communication protocol for industry. It is free to use by anyone. It is included in the software embedded in signal converters of HART-compatible devices.

There are 2 classes of devices which support the HART® Protocol: operating devices and field devices. There are 2 classes of operating devices (Master): PC-supported workstations (Primary Master) and manual control units (Secondary Master). These can be used in control centres and other locations. HART® field devices include sensors, converters and actuators. Field devices include 2-wire and 4-wire devices, and also intrinsically-safe versions for use in hazardous areas.

There are 2 primary operation modes for HART-compatible devices: point-to-point mode and multi-drop mode.

If the device is used in point-to-point mode, the HART® Protocol uses the Bell 202 Frequency Shift Keying (FSK) standard to put a digital signal on top of the 4...20 mA signal. The connected device sends and receives digital signals that agree with the HART® Protocol, and sends analog signals at the same time. Only 1 device can be connected to the signal cable.

If the device is used in multi-drop mode, the network only uses a digital signal that agrees with the HART® Protocol. The loop current is set to 4 mA. You can connect a maximum of 63 devices to the signal cable.

An FSK or HART® modem is included in field devices and manual control units. It is necessary to have an external modem for PC-supported workstations. The external modem is connected to the serial or USB interface.

## 9.2 Software description

### HART® identification codes and revision numbers

Manufacturer ID:	0x45
Device:	0xAE
Device Revision:	1
DD Revision	1
HART® Universal Revision:	7
FC 475 system SW.Rev.:	≥ 3.9
AMS version:	≥ 13.1
PDM version:	≥ 9.0
FDT version:	1.2

### 9.3 Connection variants

The signal converter is a 2-wire device with 4...20 mA current output and HART® interface.

- **Multi-Drop Mode is supported**  
In a Multi-Drop communication system, more than 1 device is connected to a common transmission cable.
- **Burst Mode is not supported**

There are two ways of using the HART® communication:

- as Point-to-Point connection and
- as Multi-Drop connection with 2-wire connection.

#### 9.3.1 Point-to-Point connection – analogue / digital mode

Point-to-Point connection between the signal converter and the HART® Master.

The current output of the device is passive.

Also refer to *Point-to-point networks* on page 58.

#### 9.3.2 Multi-Drop connection (2-wire connection)

Up to 63 devices may be installed in parallel (this signal converter and other HART® devices).

For an illustration of multi-drop networks, refer to *Multi-drop networks* on page 59.

For data on communication in multi-drop mode, refer to *HART® network configuration* on page 90.

### 9.4 HART® device variables

HART® device variable	Code	Type
Level	1	linear
Distance	2	linear
Level Conversion	3	linear ①
Distance Conversion	4	linear ①
Dielectric Constant (product)	11	linear
Converter Temperature	12	linear
Sensor Temperature	13	linear
Dielectric Constant (gas)	14	linear

① This depends on the values entered in the conversion table

"Level Conversion" and "Distance Conversion" are HART® device variables if you created a strapping table in the conversion menu.

The HART® dynamic variables PV (Primary Variable), SV (Secondary Variable), TV (Third Variable) and 4V (Fourth Variable) can be assigned to any of the device variables.

The HART® dynamic variable PV is always connected to the HART® current output which is, for example, assigned to level measurement.

## 9.5 Field Communicator 475 (FC 475)

The Field Communicator is a hand terminal from Emerson Process Management that is designed to configure HART® and Foundation Fieldbus devices. Device Descriptions (DDs) are used to integrate different devices into the Field Communicator.

### 9.5.1 Installation



**CAUTION!**

*The Field Communicator cannot be used to correctly configure, operate or read data from the device unless the Device Description (DD) file is installed.*

#### System and software requirements for the Field Communicator

- System card that includes the "Easy Upgrade Option"
- Field Communicator Easy Upgrade Programming Utility
- HART® Device Description file

For more data, refer to the Field Communicator User's Manual.

### 9.5.2 Operation



**INFORMATION!**

*The Field Communicator will not give you access to the service menu. A simulation is only possible for current outputs.*

The Field Communicator and the device's local display use almost the same procedures to operate the signal converter. The online help for each menu item refers to the function number given to each menu item on the local device display. Protection of settings is the same as on the device's local display.

The Field Communicator always saves a complete configuration for communication with AMS.

## 9.6 Asset Management Solutions (AMS®)

The Asset Management Solutions Device Manager (AMS®) is a PC program from Emerson Process Management which is designed to configure and manage HART®, PROFIBUS and Foundation Fieldbus devices. Device Descriptions (DDs) are used to integrate different devices into the AMS®.

### 9.6.1 Installation

Please read the README.txt file in the Installation Kit.

If the Device Description has not been installed at this time, install the Installation Kit HART® AMS. You can download this .exe file from our website.

For installation data, refer to the "AMS Intelligent Device Manager Books Online" section "Basic AMS Functionality > Device Configurations > Installing Device Types > Procedures > Install device types from media".

### 9.6.2 Operation



**INFORMATION!**

*For more data, refer to HART® menu tree for AMS on page 163.*

### 9.6.3 Parameter for the basic configuration

Due to AMS requirements and conventions, there are differences when operating the signal converter with AMS and operating using the local keyboard. The service menu parameters are not supported and simulation is only possible for current outputs. The online help for each parameter contains its function number as a reference to the local device display.

## 9.7 Field Device Tool / Device Type Manager (FDT / DTM)

### 9.7.1 Installation

Before you operate the device, the Device Type Manager (Device DTM) must be installed in the Field Device Tool Container. You can download this .msi file from our website. For installation and configuration data, refer to the documentation that is supplied with the Device DTM in the "Downloads" section of the website.

### 9.7.2 Operation

The DTM and the device's local display use almost the same procedures to operate the signal converter. For more data, refer to *Operation* on page 64.

## 9.8 Process Device Manager (PDM)

The Process Device Manager (PDM) is a Siemens PC program designed to configure HART® and PROFIBUS devices. Device Descriptions (DDs) are used to integrate different devices into the PDM.

### 9.8.1 Installation

Install Device Description files supplied in the Device Install HART® PDM folder. This is necessary for each type of field device that is used with SIMATIC PDM. This folder is available for download from the website.

If you use PDM version 5.2, refer to PDM manual, section 11.1 - Install device / Integrate device into SIMATIC PDM with Device Install.

If you use PDM version 6.0, refer to PDM manual, section 13 - Integrating devices.

For more data, refer to "readme.txt". You can find this file in the Installation Kit.

### 9.8.2 Operation



**INFORMATION!**

For more data, refer to HART® menu tree for PDM on page 167.

There can be differences between the names of menus in the SIMATIC PDM software tool and menus shown on the device display screen. Refer to the online help in SIMATIC PDM to find the function number of each menu item. This function number agrees with the function number in the device menus.

Use the same procedure for the protection of parameters in the supervisor menu.

## 9.9 HART® menu tree for Basic-DD

**Abbreviations of the following tables:**

- <sup>Opt</sup> Optional, depending on device version and configuration
- <sup>Rd</sup> Read only

### 9.9.1 Overview Basic-DD menu tree (positions in menu tree)

1 Measured Values	1 Output, HART Dynamic Vars	
	2 Measured Values	
	3 Measured Values (Bar)	
	3 Measured Values (Scope)	
2 Diag/Service	1 Status	1 Standard Status
		2 Device-Specific Status
	2 Test / Reset	

3 Basic Set-up	0 Auto Setup	
	1 Basic Parameters	
	2 Outputs	
4 Detailed Set-up	1 Advanced Setup	1 LogIn / Logout
		2 Setups
		3 (Device Image)
		4 (Manufacturer logo)
	2 Info.	1 Identification
		2 Installation
		3 Application
		4 Probe
		5 (Device Image)
		6 (Manufacturer logo)
	3 Basic Parameters	
	4 Outputs	Output 1
		Output 2
	5 Application	
	6 HART Variables	
7 Display		
8 Conversion Table (1-10) / Conversion Table (11-20) / Conversion Table (21-30) / Conversion Table (31-40) / Conversion Table (41-50)		
9 Service		
10 Master		
11 Support		

9.9.2 Basic-DD menu tree (details for settings)

1 Measured Values

1 Output, HART Dynamic Vars	1 Primary	1 PV is / 2 PV / 3 PV PDQ / 4 PV LS
	2 Secondary	1 SV is / 2 SV / 3 SV PDQ / 4 SV LS
	3 Tertiary	1 TV is / 2 TV / 3 TV PDQ / 4 TV LS
	4 Fourth	1 QV is / 2 4V / 3 4V PDQ / 4 4V LS
	5 Current Output	1 PV % rng / 2 PV Loop current
	6 Current output	1 SV % rng / 2 SV Loop current
	7 (time stamp)	
	6 (device image)	
	7 (manufacturer logo)	
2 Measured Values	1 Level <sup>Rd</sup> / 2 Distance <sup>Rd</sup> / 6 Conversion <sup>Rd</sup> / 9 Ullage Conversion <sup>Rd</sup> / 1 / 11 Epsilon R Product Calculated <sup>Rd</sup> / 13 Temperature Converter <sup>Rd</sup> / 14 Temperature Sensor <sup>Rd</sup> / (device image) / (manufacturer logo) ①	
3 Measured Values (Bar)	1 Current Output <sup>Rd</sup> / 2 Level / Distance <sup>Rd</sup> / 3 Conversions <sup>Rd</sup>	
4 Measured Values (Scope)	1 Current Output <sup>Rd</sup> / 2 Level / Distance <sup>Rd</sup> / 3 Conversions <sup>Rd</sup>	



## 2 Diag/Service

1 Status	1 Standard Status	1 Device status <sup>Rd</sup> / 2 Write protect <sup>Rd</sup>
	2 Device-Specific Status	1 Failures <sup>Rd</sup> / 2 Warning Maintenance Required <sup>Rd</sup> / 3 Warning Out Of Specification <sup>Rd</sup> / 4 Info <sup>Rd</sup>
2 Test / Reset	1 Main Loop Test / 2 Optional Loop Test / 3 Switch Output Test / 4 Diagnostic / 5 Restart Device / 6 Reset Factory / 7 Reset Conf.Flag	
3 Date and Time	1 Current Date / 2 Current Time / 3 Set Date and Time	
4 Read Error History		

## 3 Basic Set-up

0 Auto Setup	1 Access Level <sup>Rd</sup> / 2 LogIn / LogOut / 3 Auto Setup	
1 Basic Parameters	1 Tank Height / 2 Block Distance / 3 Time Constant / 4 Tag / 5 (device image) / 6 Length Unit (HART) / 7 Conversion Unit (HART) / 8 (manufacturer logo)	
2 Outputs	Output 1	1 Output Function / 2 Output Range / 3 PV LRV / 4 PV URV / 5 Output Error Delay / 6 Loop Current Mode / Main Loop Test / Current Output 1 Calibration ②
	Output 2	1 Optional Output Mode
		2 Optional Current Output
	3 Optional Relay Output	1 Switch Output Function / 2 Relay Threshold / 3 Relay Hysteresis / 4 Relay Output Mode / 5 Relay Bit Tracked / 6 Switch Output Test ④

## 4 Detailed Setup

1 Advanced Setup	1 LogIn / LogOut	1 Access Level <sup>Rd</sup> / 2 LogIn / LogOut / 3 Change/Activate Supervisor Password	
	2 Setups	1 Installation Setup	
		2 Device Outputs Setup	
		3 Applications Setup	
		5 Maintenance Setups	1 Maintenance Converter Setup / 2 Maintenance Mechanic Setup
	3 (device image)		
	4 (manufacturer logo)		

2 Info	1 Identification	1 Serial Number <sup>Rd</sup> / 2 Converter Firmware Version <sup>Rd</sup> / 3 Sensor Firmware Version <sup>Rd</sup> / 4 HMI Firmware Version <sup>Rd</sup> / 5 Electronic Version <sup>Rd</sup> / 6 Mechanical Traceability <sup>Rd</sup>	
	2 Installation	1 Installation Type <sup>Rd</sup> / 2 Tank Height <sup>Rd</sup> / 3 Stilling Well Height <sup>Rd</sup> / 4 Stilling Well Diameter <sup>Rd</sup>	
	3 Application	1 Application Type <sup>Rd</sup> / 2 Product Family <sup>Rd</sup> / 3 Auto Epsilon R Product <sup>Rd</sup> / 4 Epsilon R Product <sup>Rd</sup> / 5 Epsilon R Product Minimum <sup>Rd</sup> / 6 Epsilon R Product Maximum <sup>Rd</sup>	
	4 Probe	1 Probe Length <sup>Rd</sup> / 2 Process Type <sup>Rd</sup> / 3 Probe Type <sup>Rd</sup> / 4 Converter Version <sup>Rd</sup>	
	5 (device image)		
	6 (manufacturer logo)		
3 Basic Parameters	1 Tank Height / 2 Block Distance / 3 Time Constant / 4 Probe Length / 5 Detection Delay / 6 Reference Offset / 7 Tank Bottom Offset / 8 Length Unit (HART) / 9 Conversion Unit (HART) / 10 Electronic Temperature Unit / 11 (device image) / 12 Tag Name		
4 Outputs	Output 1	1 Output Function / 2 PV Length Unit / 3 Output Range / 4 PV LRV / 5 PV URV / 6 Output Error Delay / 7 Loop Current Mode / 8 Loop Test / 9 Current Output 1 Calibration ⑤	
	Output 2	1 Optional Output Mode	
		2 Optional Current Output	1 Optional Output Function / 2 Optional Output Range / 3 LRV / 4 URV / Current Output 2 Test / Current Output 2 Calibration ③
		3 Optional Relay Output	1 Switch Output Function / 2 Set/Point/Threshold / 3 Hysteresis/Delay / 4 Alarm Mode / 5 Error List / 6 Switch Output Test ⑥
5 Application	1 Tracking Velocity		
	2 Epsilon R Gas	1 Application Type <sup>Rd</sup> / 2 Epsilon R Gas (manual mode)	
	3 Auto Epsilon R Product		
	4 Threshold Settings	1 Level Threshold / 2 Probe End Threshold / 4 Level Pulse Distance <sup>Rd</sup> / 5 Level Pulse Amplitude <sup>Rd</sup> / 6 Probe End Pulse Amplitude <sup>Rd</sup> / 9 Flange Pulse Amplitude <sup>Rd</sup>	
	5 Measuring Mode / 6 Snapshot Mode		
5 HART Variables	1 Manufacturer <sup>Rd</sup> / 2 Model <sup>Rd</sup> / 3 Dev id <sup>Rd</sup> / 4 Hardware rev <sup>Rd</sup> / 5 Software rev <sup>Rd</sup> / 6 Fld dev rev <sup>Rd</sup> / 7 Production Number <sup>Rd</sup> / 8 Final asbly num <sup>Rd</sup> / Poll addr / Descriptor / Date / Message / PV is / SV is / TV is / QV is / Num req preams / Num resp preams <sup>Rd</sup>		
6 HART Variables	1 Manufacturer <sup>Rd</sup> / 2 Model <sup>Rd</sup> / 3 Dev id <sup>Rd</sup> / 4 Hardware rev <sup>Rd</sup> / 5 Software rev <sup>Rd</sup> / 6 Fld dev rev <sup>Rd</sup> / 7 Production Number <sup>Rd</sup> / 8 Final asbly num <sup>Rd</sup> / Poll addr / Descriptor / Date / Message / PV is / SV is / TV is / QV is / Num req preams / Num resp preams <sup>Rd</sup>		
7 Display	1 Language / 2 Length Unit (value shown on the optional display screen) / 3 Conversion Unit (value shown on the optional display screen) / 4 (device image) / 5 Display Mode		

8 Conversion Table (1-10)	1 Add One Point / 2 Modify One Point / 3 Delete Last Point / 4 Delete Table / 5 (device image)	
	6 Pt 1	1 Level <sup>Rd</sup> / 2 Conversion <sup>Rd</sup>
	7 Pt 2	1 Level <sup>Rd</sup> / 2 Conversion <sup>Rd</sup>
	...	1 Level <sup>Rd</sup> / 2 Conversion <sup>Rd</sup>
Conversion Table (11-20)	...	...
Conversion Table (21-30)	...	...
Conversion Table (31-40)	...	...
Conversion Table (41-50)	...	...
9 Service ⑦		
10 Master ⑧		
11 Support ⑧		

① "Conversion" and "Ullage Conversion" are shown if the device uses a conversion table

② Current Output 1 Calibration is shown if the Access Level is "Service".

③ Current Output 2 Calibration is shown if the Access Level is "Service"

④ Relay Bit Tracked is shown if Switch Output Function is set to "Status List"

⑤ Current Output 1 Calibration is shown if the Access Level is "Service"

⑥ Error List is shown if Switch Output Function is set to "Status List"

⑦ This menu is only available if Access Level is set to "Service"

⑧ This menu is only available if Access Level is set to "Master"

## 9.10 HART® menu tree for AMS

### Abbreviations of the following tables:

- <sup>Opt</sup> Optional, depending on device version and configuration
- <sup>Rd</sup> Read only

### 9.10.1 Overview AMS menu tree (positions in menu tree)

Process variables	Output HART Dynamic Vars	
	Measured Values	
	Measured Values (Bar)	
	Measured Values (Scope)	
Device Diagnostics (Diag/Service)	Status	Standard Status
		Device Specific Status
	Test/Reset	
	Date and Time	

Configure / Setup	Basic Setup	Auto Setup
		Basic Parameters
		Outputs
	Detailed Setup	Advanced Setups
		Info.
		Basic Parameters
		Outputs
		Application
		HART Variables
		Display
		Conversion Table (1-10)
		Service
		Master
		Support

9.10.2 AMS menu tree (details for settings)

Process Variables

Output. HART Dynamic Vars	Primary (PV is / PV / PV PDQ / PV LS) <sup>Rd</sup> / Secondary (SV is / SV / SV PDQ / SV LS) <sup>Rd</sup> / Tertiary (TV is / TV / TV PDQ / TV LS) <sup>Rd</sup> / Fourth (QV is / 4V / 4V PDQ / 4V LS) <sup>Rd</sup> / Current Output (PV % rng / PV Loop current / SV % rng / SV Loop current) <sup>Rd</sup>
Measured Values	Level (Level / PDQ / LS) <sup>Rd</sup> / Distance (Distance / PDQ / LS) <sup>Rd</sup> / Epsilon R Product Calculated (EpsR Calc. / PDQ / LS) <sup>Rd</sup> / Temperature Converter (Temp. Conv. / PDQ / LS) <sup>Rd</sup> / Temperature Sensor (Temp. Sensor / PDQ / LS) <sup>Rd</sup>
Measured Values (Bar)	Current Output <sup>Rd</sup> / Level/Distance <sup>Rd</sup>
Measured Values (Scope)	Current Output <sup>Rd</sup> / Level/Distance <sup>Rd</sup>

Device Diagnostics (Diag/Service)

Status	Standard Status	Primary variable out of limits / Non-primary variable out of limits / PV Analog Channel Saturated / PV Analog Channel Fixed / More status available / Cold start / Configuration changed / Field device malfunction
		Write protect

Status	Device Specific Status	<p>Failures: Oscillator Frequency Failure / Current Output Drift / Sensor ROM error / Sensor RAM error / Sensor EEPROM error / Converter ROM error / Converter RAM error / Converter EEPROM error / Sensor Processing Failure / Sensor Not Compatible / Temperature Out of Range / Internal Communication Error / Sensor Voltage Error / Converter Voltage Error / Reference Pulse Lost Error / Level Pulse Lost Error / Overfill (Error) / Empty (Error) / Analog Output 2 Drift / Sensor - Time Out DMA / Sensor - Time Out Lock PLL / Sensor - Time Out SPI Read / Sensor - Time Out SPI Write / Sensor - Time Out Switch Clock / Sensor - Time out Load ASIC / Sensor - Time Out SPI R/W / Sensor - Voltage 5V Error / Sensor - Voltage 2.5V Error / Sensor - 1.5V Error / Sensor - Time Out Power Good / Relay State Not Correct / Clock Pulse Generator KO / Clock Sampler &amp; Hold KO / RTC Failure - Time Stamp KO</p> <p>Maintenance Required: Flange Lost / Snapshot Invalid / Auto Probe Length Invalid / Reference Position Outside Range / Audio Signal Offset Outside Range / Temperature Below -35°C / Temperature Above +75°C / Leak Detected (Warning) / Sensor - Temperature Too Low / Sensor - Temperature Too High / Auto Setup Required / Reference Pulse Amplitude Anomaly / Reference Pulse Width Anomaly</p> <p>Out Of Specification: Level Empty (Warning) / Local Operation on the device (Warning) / Overfill (Warning) / Level Lost (Warning) / Temperature Out of Range (Warning)</p> <p>Info: First Start / Epsilon R Calculation Frozen / Epsilon R Value Low / Epsilon R Value High / Temperature Outside Operating Range of HMI / Measure Not Updated / Snapshot: Distance Validation Not Required / Analysis Data Available / Dielectric Gas - Value Low / Dielectric Gas - Value High / Dielectric Gas - Calcul.Frozen / FPGA Update / Optional Output Detected / Relay State: Closed</p>
Test/Reset	Loop Test / Restart Device / Reset Factory / Reset Configuration Changed Flag	

### Configure / Setup

Basic Setup	Basic Parameters	Tank Height / Block Distance / Time Constant / Length Unit (HART) / Conversion Unit (HART) / Tag
	Current Output	Output Function / Output Range / PV LRV / PV URV / Output Error Delay / Loop current mode
	LogIn / LogOut	Access Level / LogIn/LogOut / Change/Activate Supervisor Password

Detailed Setup	Advanced Setups	Language / Length Unit (On Local Display) / Conversion Unit (On Local Display) / Display Mode
		Conversion Table (Add One Point / Modify One Point / Delete Last Point / Delete Table)
		Counter Weight Height / Probe End Pulse Type / Electronic Offset / Mechanical Offset / Calspeed Elec. / Calspeed Meca. / Minimum Window / Calspeed Installation / Flange Threshold / Flange Detection Delay / Noise Cancelling / Epsilon R Product / Epsilon R Product mini. / Epsilon R Product maxi. / Product Family / Level Lost Alarm / Overfill Alarm / Temperature Out Of Range Alarm / Empty Alarm/ Leak Detection Alarm / Probe Analysis / Snapshot Recording / Output Calibration I1 / Output Calibration I2 / Reset Error records / Event Log Filter / Erase Probe Analysis / Erase Snapshot Record / Auto Offset Calculation
	Full Area / Empty Area / Pulse Search Mode / Attenuation Factor / Bottom Blocking Distance Direct / Bottom Blocking Distance TBF / Option 1 / Option 2 / Option 3 / Option 4 / Option 5 / Option 6 / Option 7 / Option 8 / Option 9 / Option 10 / Reference Point 1 / Correction Point 1 / Reference Point 2 / Correction Point 2 / Reference Point 3 / Correction Point 3 / Reference Point 4 / Correction Point 4 / Parasite Threshold / Probe Head Attenuation / Impedance Ratio / Number of Point for Leak Detection / Number of Singular Value for Leak Detection / Snapshot Size / Save as Factory Config. / ASIC Pulse Selection Mode / ASIC Pulse Width / ASIC Pulse Amplitude / ASIC Pulse Sign / ASIC Gain Amplifier Linear / ASIC Gain Amplifier Log / ASIC LoW Pass Filter / ADC Sampling Rate / Log Compensation	
	Info.	<p>Identification:                      Serial Number<sup>Rd</sup> / Converter Firmware Version<sup>Rd</sup> / Sensor Firmware Version<sup>Rd</sup> / HMI Firmware Version<sup>Rd</sup></p> <p>Current Output:                      Output Function<sup>Rd</sup> / Output Range<sup>Rd</sup> / PV LRV<sup>Rd</sup> / PV URV<sup>Rd</sup> / Output Error Delay<sup>Rd</sup></p>
Basic Parameters	Tank Height / Block Distance / Time Constant / Length Unit (HART) / Conversion Unit (HART) / Tag	
Current Output	Output Function / Output Range / PV LRV / PV URV / Output Error Delay / Loop current mode	

Detailed Setup	Application	Tracing Velocity / Auto product epsilon R / Epsilon R gas / Epsilon R Product / Thresholds Setting (Level Threshold / Probe End Threshold / Level Pulse Distance / Level Pulse Amplitude / Probe End Pulse Amplitude / Refresh) / Measuring Mode / Snapshot Mode / Snapshot Size
	HART Variables	Manufacturer / Model / Dev id / Hardware rev / Software rev / Universal rev / Fld dev rev / Production Number / Final assembly num / Poll addr / Descriptor / Date / Message / PV is / SV is / TV is / QV is / Num req preams / Num resp preams
	Display	Language / Length Unit (On Local Display) / Conversion Unit (On Local Display)
	Conversion Table (1-10)	Add One Point / Modify One Point / Delete Last Point / Delete table Pt 1 (Level / Conversion), Pt 2 (Level / Conversion) etc.

## 9.11 HART® menu tree for PDM

### Abbreviations of the following tables:

- <sup>Opt</sup> Optional, depending on device version and configuration
- <sup>Rd</sup> Read only
- <sup>Cust</sup> Custody lock protection
- <sup>Loc</sup> Local PDM, affects only PDM views

### 9.11.1 Overview PDM menu tree (positions in menu tree)

#### Overview: Menu Device

Communication Path
Download To Device...
Upload To PG/PC...
Update Diagnosis Status
Configuration and Test
Access Rights
watch status

#### Overview: PDM parameters

Measured Values	Output HART Dynamic Vars	
	Measured Values	
	Measured Values (Bar)	
	Measured Values (Scope)	
Diagnostics	Status	Standard Status
		Device Specific Status
	Test/Reset	

Configure / Setup	Basic Setup	Auto Setup
		Basic Parameters
		Outputs
	Detailed Setup	Advanced Setups
		Info.
		Basic Parameters
		Outputs
		Application
		HART Variables
		Display
		Conversion Table (1-10)
		Service
		Master
		Support

9.11.2 PDM menu tree (details for settings)

Device Menu

Measured Values

Output. HART Dynamic Vars	Primary (PV is / PV / PV PDQ / PV LS) <sup>Rd</sup> / Secondary (SV is / SV / SV PDQ / SV LS) <sup>Rd</sup> / Tertiary (TV is / TV / TV PDQ / TV LS) <sup>Rd</sup> / Fourth (QV is / 4V / 4V PDQ / 4V LS) <sup>Rd</sup> / Current output (PV % rng / PV Loop current) <sup>Rd</sup> / Current output (SV % rng / SV Loop current) <sup>Rd</sup> / Time Stamp
Measured Values	Level (Level / PDQ / LS) <sup>Rd</sup> / Distance (Distance / PDQ / LS) <sup>Rd</sup> / Conversion (Conv. / PDQ / LS) <sup>Rd</sup> / Ullage Conversion (Ullage / PDQ / LS) <sup>Rd</sup> / Epsilon R Product Calculated (EpsR Calc. / PDQ / LS) <sup>Rd</sup> / Temperature Converter (Temp.Conv. / PDQ / LS) <sup>Rd</sup> / Temperature Sensor (Temp.Sensor / PDQ / LS) <sup>Rd</sup> / Time Stamp <sup>Rd</sup>
Measured Values (Bar)	Current Output <sup>Rd</sup> / Level/Distance <sup>Rd</sup>
Measured Values (Scope)	Current Output <sup>Rd</sup> / Level/Distance <sup>Rd</sup>

Diagnostics

Status	Standard Status	Primary variable is outside the operating limits / Non-primary variable outside the operating limits / PV Analog Channel Saturated / PV Analog Channel Fixed / More status available / Cold start occurred / Configuration changed / Field device malfunctioned
		Write protection



Status	Device Specific Status	<p>Failures: Oscillator Frequency Failure / Current Output Drift / Sensor ROM error / Sensor RAM error / Sensor EEPROM error / Converter ROM error / Converter RAM error / Converter EEPROM error / Sensor Processing Failure / Sensor Not Compatible / Temperature Out of Range / Internal Communication Error / Sensor Voltage Error / Converter Voltage Error / Reference Pulse Lost Error / Level Pulse Lost Error / Overfill (Error) / Empty (Error) / Analog Output 2 Drift / Sensor - Time Out DMA / Sensor - Time Out Lock PLL / Sensor - Time Out SPI Read / Sensor - Time Out SPI Write / Sensor - Time Out Switch Clock / Sensor - Time Out Load ASIC / Sensor - Time Out SPI R/W / Sensor - Voltage 5V Error / Sensor - Voltage 2.5V Error / Sensor - Voltage 1.5V Error / Sensor - Time Out Power Good / Relay State Not Correct / Clock Pulse Generator KO / Clock Sampler &amp; Hold KO / RTC Failure - Time Stamp KO / Leak Detected (Error)</p> <p>Warning Maintenance Required: Flange Lost / Snapshot Invalid / Auto Probe Length Invalid / Reference Position Outside Range / Audio Signal Offset Outside Range / Temperature Below -35°C / Temperature Above +75°C / Leak Detected (Warning) / Sensor - Temperature Too Low / Sensor - Temperature Too High / Auto Setup Required / Reference Pulse Amplitude Anomaly / Reference Pulse Width Anomaly</p> <p>Warning Out Of Specification: Level Empty (Warning) / Local Operation on the device (Warning) / Overfill (Warning) / Level Lost (Warning) / Temperature Out of Range (Warning)</p> <p>Info: First Start / Epsilon R Calculation Frozen / Epsilon R Value Low / Epsilon R Value High / Temperature Outside Operating Range of HMI / Measure Not Updated / Snapshot Distance Validation Not Required / Dielectric Gas - Value Low / Dielectric Gas - Calcul.Frozen / FPGA Update / Optional Output Detected / Relay State Closed</p>
Test/Reset	Loop Test / Loop Test I2 / Diagnostic / Restart Device / Reset Factory / Reset Configuration Changed Flag	
Date and Time	Current Date <sup>Rd</sup> / Current Time <sup>Rd</sup> / Set Date and Time	
Read Error History		

**Configure / Setup**

Basic Setup	Auto Setup	Access Level / LogIn/LogOut / Auto Setup	
	Basic Parameters	Tank Height / Block Distance / Time Constant / Length Unit (HART) / Conversion Unit (HART) / Elect temp unit / TAG	
	Outputs	Output 1	Output Function / Lev / Output Range / PV Lower Value / PV Upper Value / Output Error Delay / Loop current mode / Loop test / Output Calibration I1
Output 2		Optional Output Mode (Current) / Optional Output Function / Optional Output Range / Lower Value / Upper Value / Loop test I2 / Output Calibration I2	
	Advanced Setups	LogIn/LogOut (Access Level / LogIn/LogOut / Change/Activate Supervisor Password) / Setups (Installation Setup / Device Outputs Setup / Application Setup / Options Setup / Maintenance Setups)	

Detailed Setup	Info.	Identification: Serial Number <sup>Rd</sup> / Converter Firmware Version <sup>Rd</sup> / Sensor Firmware Version <sup>Rd</sup> / HMI Firmware Version <sup>Rd</sup> / Electronic Revision <sup>Rd</sup> / Mechanical Traceability <sup>Rd</sup>	
		Installation: Installation Type <sup>Rd</sup> / Tank Height <sup>Rd</sup>	
		Application: Application Type <sup>Rd</sup> / Product Family <sup>Rd</sup> / Auto product epsilon R <sup>Rd</sup> / Epsilon R Product <sup>Rd</sup> / Epsilon R Product mini <sup>Rd</sup> / Epsilon R Product maxi <sup>Rd</sup>	
		Probe: Probe Length <sup>Rd</sup> / Process Type <sup>Rd</sup> / Probe Type <sup>Rd</sup> / Converter Version <sup>Rd</sup>	
		Remote: Remote Cable Length <sup>Rd</sup>	
	Basic Parameters	Tank Height / Block Distance / Time Constant / Probe Length / Detection Delay / Reference Offset / Tank Bottom Offset Length Unit (HART) / Conversion Unit (HART) / Elect temp unit / TAG	
	Outputs	Output 1	Output Function / Lev / Output Range / PV Lower Value / PV Upper Value / Output Error Delay / Loop current mode / Loop test / Output Calibration I1
		Output 2	Optional Output Mode (Current) Optional Output Function / Optional Output Range / Lower Value / Upper Value / Loop test I2 / Output Calibration I2
	Application	Tracing Velocity / Epsilon R gas / Set Epsilon R Product / Thresholds Settings / Measuring Mode / Snapshot Mode / Dynamic Precision Monitoring	
	HART Variables	Manufacturer / Device Type / HART Device ID / Hardware Revision / Software Revision / Universal Revision / Device Revision / Production Number / Final Assembly Number / Polling Address / Descriptor / Date / Message / PV is / SV is / TV is / QV is / Num Request Preambles / Num Response Preambles	
Display	Language / Length Unit (On Local Display) / Conversion Unit (On Local Display) / Display Mode		
Conversion Table (1-10)	Add One Point / Modify One Point / Delete Last Point / Delete table Pt 1 (Level / Conversion), Pt 2 (Level / Conversion) etc.		
Service			
Master			
Support			

## 10.1 Order code

Make a selection from each column to get the full order code. The characters of the order code highlighted in light grey describe the standard.

VFAB	4	0	<b>OPTIFLEX 6200 C/F Guided Radar (TDR) level transmitter for solids from granulates to powders up to 40 barg (580 psig) and +200°C (+392°F)</b>
			<b>Regional directives or approvals</b>
		1	Europe
		2	China
		3	USA
		4	Canada
		5	Brazil
		6	Australia
		A	Russia
		B	Kazakhstan
		C	Belarus
		W	Worldwide
			<b>Ex approval ①</b>
		0	Without
		1	ATEX II 1/2 G Ex ia IIC T6...T3 Ga/Gb + II 1/2 D Ex ia IIIC T85°C...T*°C Da/Db ②
		2	ATEX II 1/2 G Ex ia/db IIC T6...T3 Ga/Gb + II 1/2 D Ex ia/tb IIIC T85°C...T*°C Da/Db ②
		3	ATEX II 3 G Ex ic IIC T6...T3 Gc + II 3 D Ex ic IIIC T85°C...T*°C Dc ②
		4	ATEX II 3 G Ex ic nA T6...T3 Gc
		5	NEPSI Ex ia IIC T3~T6 Ga/Gb + Ex iaD 20/21 T85~T** ②
		6	NEPSI Ex d ia IIC T3~T6 Ga/Gb + Ex iaD 20 tD A21 IP6X T85°C~T*°C ②
		A	cQPSus IS CL I/II/III DIV 1 GP A-G + CL I Z0 AEx ia/Ex ia IIC T6...T3 Ga + Z20 AEx ia/Ex ia IIIC T85°C...T*°C Da ②
		B	cQPSus XP-IS/DIP-IS CL I DIV 1 GP A-G + CL I Z1 AEx db ia/Ex db ia IIC T6...T3 Gb + Z21 AEx ia tb/Ex ia tb IIIC T85°C...T*°C Db ②
		C	cQPSus NI CL I/II/III DIV 2 GP ABCDFG
		K	IECEEx Ex ia IIC T6...T3 Ga/Gb + Ex ia IIIC T85°C...T*°C Da/Db ②
		L	IECEEx Ex ia/db IIC T6...T3 Ga/Gb + Ex ia/tb IIIC T85°C...T*°C Da/Db ②
		M	IECEEx Ex ic IIC T6...T3 Gc + Ex ic IIIC T85°C...T*°C Dc ②
		P	EAC Ex Ga/Gb Ex ia T6...T3 X + Da/Db Ex ia IIIC T85°C...T*°C X (Pending) ②
		R	EAC Ex Ga/Gb Ex ia/db IIC T6...T3 X + Da/Db Ex ia/tb IIIC T85°C...T*°C X (Pending) ②
			<b>Industry / safety</b>
		0	Without
		1	SIL2/3 – only available for the compact version (C)
<b>VFAC</b>	<b>4</b>	<b>0</b>	<b>Order code (complete this code on the pages that follow)</b>











## 10.2 Spare parts

We supply spare parts for this device. When you send an order for a mechanical spare part, use the order code in the "Mechanical spare parts" table that follows. When you send an order for an electronic spare part, use the order code in the "Converter spare parts" table that follows.

### Converter spare parts

VFAB	4	0	<b>OPTIFLEX 6200 C/F Guided Radar (TDR) level transmitter for solids from granulates to powders up to 40 barg (580 psig) and +200°C (+392°F)</b>
			<b>Regional directives or approvals</b>
		1	Europe
		2	China
		3	USA
		4	Canada
		5	Brazil
		6	Australia
		A	Russia
		B	Kazakhstan
		C	Belarus
		W	Worldwide
			<b>Ex approval ①</b>
		0	Without
		1	ATEX II 1/2 G Ex ia IIC T6...T3 Ga/Gb + II 1/2 D Ex ia IIIC T85°C...T*°C Da/Db ②
		2	ATEX II 1/2 G Ex ia/db IIC T6...T3 Ga/Gb + II 1/2 D Ex ia/tb IIIC T85°C...T*°C Da/Db ③
		3	ATEX II 3 G Ex ic IIC T6...T3 Gc + II 3 D Ex ic IIIC T85°C...T*°C Dc ②
		4	ATEX II 3 G Ex ic nA T6...T3 Gc
		5	NEPSI Ex ia IIC T3~T6 Ga/Gb + Ex iaD 20/21 T85~T** ②
		6	NEPSI Ex d ia IIC T3~T6 Ga/Gb + Ex iaD 20 tD A21 IP6X T85°C~T*°C ②
		A	cQPSus IS CL I/II/III DIV 1 GP A-G + CL I Z0 AEx ia/Ex ia IIC T6...T3 Ga + Z20 AEx ia/Ex ia IIIC T85°C...T*°C Da ②
		B	cQPSus XP-IS/DIP-IS CL I DIV 1 GP A-G + CL I Z1 AEx db ia/Ex db ia IIC T6...T3 Gb + Z21 AEx ia tb/Ex ia tb IIIC T85°C...T*°C Db ②
		C	cQPSus NI CL I/II/III DIV 2 GP ABCDFG
		K	IECEEx Ex ia IIC T6...T3 Ga/Gb + Ex ia IIIC T85°C...T*°C Da/Db ②
		L	IECEEx Ex ia/db IIC T6...T3 Ga/Gb + Ex ia/tb IIIC T85°C...T*°C Da/Db ②
		M	IECEEx Ex ic IIC T6...T3 Gc + Ex ic IIIC T85°C...T*°C Dc ②
		P	EAC Ex Ga/Gb Ex ia T6...T3 X + Da/Db Ex ia IIIC T85°C...T*°C X (Pending) ②
		R	EAC Ex Ga/Gb Ex ia/db IIC T6...T3 X + Da/Db Ex ia/tb IIIC T85°C...T*°C X (Pending) ②
			<b>Industry/Safety</b>
		0	Without
		1	SIL2/3 – only available for the compact version (C)
VFAC	4	0	<b>Order code (complete this code on the pages that follow)</b>

										0	<b>Converter version (Housing material / IP class)</b>	
											2	C / Compact version (aluminium housing - IP66/IP68)
											3	C / Compact version (stainless steel housing - IP66/IP68)
											7	F / Remote version (converter and sensor: aluminium housing - IP66/IP68) ③
											8	F / Remote version (converter and sensor: stainless steel housing - IP66/IP68) ③
											<b>Outputs</b>	
											1	2-wire / 4...20 mA passive HART®
											2	2 × 2-wire / 4...20 mA passive HART® + 4...20 mA passive
											3	2-wire + 4-wire / 4...20 mA passive HART® + switch output - relay (48 V DC / 6 A)
											<b>Cable entry / cable gland</b>	
											1	M20×1.5 / without
											2	M20×1.5 / 1 × plastic + plug ④
											3	M20×1.5 / 1 × nickel-plated brass + plug ④
											4	M20×1.5 / 1 × stainless steel + plug ④
											6	M20×1.5 / 2 × plastic ⑤
											7	M20×1.5 / 2 × nickel-plated brass ⑤
											8	M20×1.5 / 2 × stainless steel ⑤
											C	½ NPT / without
											D	½ NPT / 1 × nickel-plated brass + plug ④
											E	½ NPT / 1 × stainless steel + plug ④
											F	½ NPT / 2 × nickel-plated brass ⑤
											G	½ NPT / 2 × stainless steel ⑤
											<b>Display / Housing orientation</b>	
											1	No Display / Vertical
											2	No Display / Horizontal
											4	Display / Vertical top
											5	Display / Vertical side
											6	Display / Horizontal side
<b>VFAC</b>	<b>4</b>	<b>0</b>									<b>Order code (complete this code on the pages that follow)</b>	



Mechanical spare parts

XFAB	4	0	0	0	0	OPTIFLEX 6200 C/F Guided Radar (TDR) level transmitter for solids from granulates to powders up to 40 barg (580 psig) and +200°C (392°F)															
												<b>Construction</b>									
												0	Without								
												3	NACE MR0175 (ISO 15156), MR0103 (ISO 17945)								
												0	0	0	0	0	0	<b>Process seal / gaskets</b>			
												0	Without								
												1	-1...40 barg (-14.5...580 psig) / -40°C...+200°C (-40...+392°F) / Single PTFE process seal system with FKM/FPM gasket								
												2	-1...40 barg (-14.5...580 psig) / -20°C...+200°C (-4...+392°F) / Single PTFE process seal system with Kalrez® 6375 gasket								
												3	-1...40 barg (-14.5...580 psig) / -50°C...+150°C (-58...+302°F) / Single PTFE process seal system seal with EPDM gasket								
												<b>Probe / Probe end / Material</b>									
												0	Without								
												1	Single rod Ø16 mm (0.63") / none / 316L - 1.4404 / 0.6...4 m (1.97...13.12 ft)								
												6	Single cable Ø8 mm (0.32") / counterweight 12×100mm / 316 - 1.4401 / 1.0...40 m (3.28...131.23 ft)								
												7	Single cable Ø8 mm (0.32") / counterweight 38×245mm / 316 - 1.4401 / 1.0...40 m (3.28...131.23 ft)								
												C	Single cable Ø8 mm (0.32") / open end / 316 - 1.4401 / 1.0...40 m (3.28...131.23 ft)								
												0	<b>Process connection: Size / Pressure class / Sealing face</b>								
												0	0	0	Without						
												Threaded – ISO 228									
												G	P	0	G 1½ A						
												Threaded – ASME B1.20.1									
												G	A	0	1½ NPT						
												EN 1092-1 flanges ①									
												G	E	1	DN40 PN16 - Type B1						
												G	F	1	DN40 PN25 - Type B1						
												G	G	1	DN40 PN40 - Type B1						
												H	G	1	DN50 PN40 - Type B1						
												L	E	1	DN80 PN16 - Type B1						
												M	E	1	DN100 PN16 - Type B1						
												P	D	1	DN150 PN10 - Type B1						
												P	E	1	DN150 PN16 - Type B1						
XFAB	4	0	0	0	0	0	0	0	0	0	0	0	0	0	<b>Order code (complete this code on the pages that follow)</b>						



Other spare parts

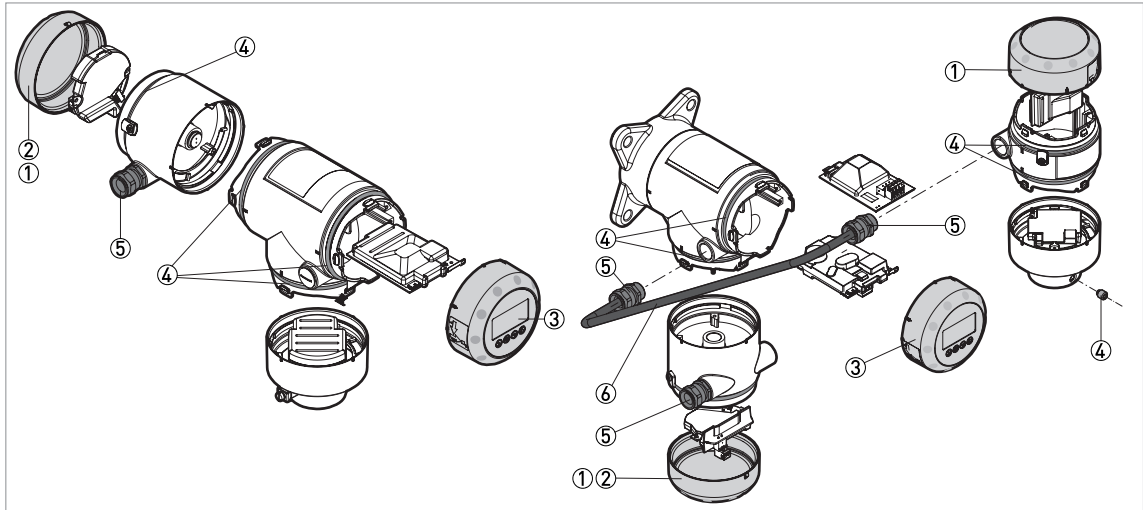

Figure 10-1: Other spare parts

- ① Cover without LCD display
- ② Cover for Ex d module
- ③ Cover with LCD display
- ④ Set of screws and gaskets for the housing
- ⑤ Cable gland / M20×1.5
- ⑥ Signal cable (non-Ex: grey, Ex: blue)

Item	Description	Quantity	Part reference
①	Cover without LCD display, aluminium	1	XFDA010100
	Cover without LCD display, stainless steel	1	XFDA011100
②	Cover for Ex d module, aluminium ①	1	XFDA010200
	Cover for Ex d module, stainless steel ①	1	XFDA011200
③	Cover with LCD display (12 languages - English by default), aluminium	1	XFDA020100
	Cover with LCD display (12 languages - English by default), stainless steel	1	XFDA021100
④	Set of screws and gaskets for the housing	10 screws, 10 gaskets	XF20010900
⑤	Cable gland / M20×1.5; Plastic; Black; non-Ex (GP)	10	XF20030100
	Cable gland / M20×1.5; Plastic; Blue; Ex i (IS)	10	XF20030200
	Cable gland / M20×1.5; Brass; Ex d (XP)	5	XF20030300
	Cable gland / M20×1.5; Stainless Steel; Ex d (XP)	2	XF20030400
	Cable gland / M20×1.5; Brass; non-Ex / Ex i (IS)	5	XF20030500
	Cable gland / M20×1.5; Stainless Steel; non-Ex / Ex i (IS)	2	XF20030600
	Cable entry / ½ NPT; Brass; non-Ex (GP) / Ex i	5	XF20030700
	Cable entry / ½ NPT; Brass; Ex d	5	XF20030800
	Cable entry / ½ NPT; Brass; cQPSus	5	XF20030900
	Cable entry / ½ NPT; Stainless Steel; non-Ex (GP) / Ex i	2	XF20031000
	Cable entry / ½ NPT; Stainless Steel; Ex d	2	XF20031100
	Cable entry / ½ NPT; Stainless Steel; cQPSus	2	XF20031200

Item	Description	Quantity	Part reference
⑥	Signal cable ②	1	③

- ① For devices with the second output, switch output - relay or Ex d approval options  
 ② For the remote version. Make sure that replacement signal cables for Ex-approved devices are supplied by the manufacturer. Use of this signal cable is mandatory.  
 ③ Length of RS-485 cable between the remote converter and the probe: 1...100 m / 3.28...328.08 ft

### 10.3 Accessories

We supply accessories for this device. When you send orders for accessories, please give the reference numbers that follow:

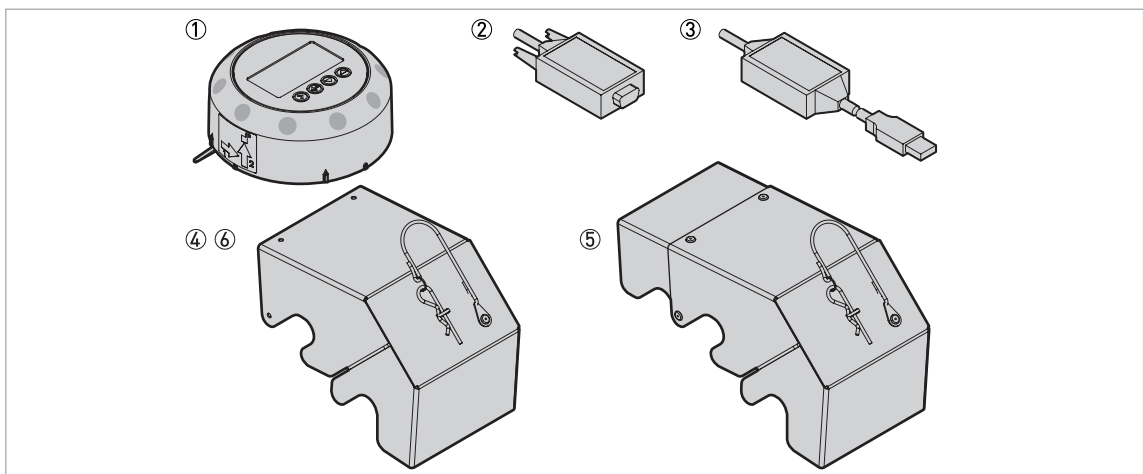

Figure 10-2: Accessories

- ① HMI service tool  
 ② Viator RS232 / HART converter  
 ③ Viator USB / HART converter  
 ④ Weather protection, compact converter version – non-Ex or Ex i-approved  
 ⑤ Weather protection, compact converter version – Devices with Ex d- or cQPSus-approvals, or with a second current output or relay option  
 ⑥ Weather protection, remote converter version – probe electronics housing

Item	Description	Quantity	Part reference
①	HMI service tool (12 languages - English by default), aluminium ①	1	XFDA010600
②	Viator RS232 / HART converter	1	XF20020600
③	Viator USB / HART converter	1	XF20020700
④	Weather protection, compact version (C) – non-Ex or Ex i-approved	1	XF20050800
⑤	Weather protection, compact version (C) – Ex d- / cQPSus-approved devices or devices with the second output option	1	XF20050900
⑥	Weather protection, remote version (F) – probe electronics housing	1	XF20051000

- ① If the device does not have the LCD display option, use this accessory to change the device configuration



**CAUTION!**

*If it is necessary to protect the remote converter from direct sunlight, speak or write to your supplier.*

## 10.4 Glossary

### C

**Cable** This is a wire rope. It is used as a measurement pulse guide.

### D

**Dielectric constant** An electrical property of the product to be measured used in TDR measurement. Also known as  $\epsilon_r$ , DK and relative permittivity. This gives the strength of the measurement pulse reflected back to the device's signal converter.

**Direct mode** The device sends a signal along the probe. It receives the reflection of the signal from the surface of the tank contents. The device uses an algorithm to convert the time it takes to receive the signal into a distance. Use of this measurement mode depends on the minimum dielectric constant limit of the probe type. For more data, refer to *Technical data* on page 133. Refer also to **TBF mode**.

**Discontinuities** These are objects or parts of objects (including the tank) that are in the tank, are possibly in the probe's empty space and can potentially influence the electromagnetic field around the probe. This can cause a measurement error. Also refer to *Installation recommendations for solids* on page 23.

**Distance** This is a display option. It is the distance from the face of flange to the level (1 product) or the surface of the top product (2 or more products). Refer to the diagrams at the end of this section.

### E

**Electromagnetic compatibility** Defines how much a device influences or is influenced by other devices that generate electromagnetic fields during operation. Refer to European standard EN 61326-1 and EN 61326-2-3 for further details.

**Electromagnetic field** This is a physical field that is produced by electrically-charged objects and which may affect the behaviour of other objects near to the field.

**Empty space** A minimum diameter around a probe that should have no objects in it for the device to work correctly. This depends on the probe type. Refer to **Installation** for more details.

### L

**Level** This is a display option. It is the height from the bottom of the tank (user-defined) to the surface of the top product (Tank height – distance). Refer to the diagrams at the end of this section.

### M

**Mass** This is a display option. It shows the total mass of tank contents. Use a mass table or a volume table to display measurement data with mass units.

**Measurement pulse** The device transmits a short, low-powered electrical pulse or wave transmitted down a guide to the process. The process (or the probe end if in TBF measurement mode) reflects the pulse back to the device.



**O****Operators**

Users who can choose how to display measurements. They cannot configure the device in supervisor mode.

**P****Probe**

This is either a metallic cable or rod used to guide the measurement pulse to the process.

**Probe length**

Ordered length of probe, L, from the face of the flange to end of the guide. If you ordered a cable probe, this includes the counterweight. Refer to the diagrams at the end of this section.

**S****Supervisors**

Users who can configure the device in supervisor mode. They cannot configure the device in service mode.

**T****TBF mode**

Tank Bottom Following (TBF) mode. If the product has a low dielectric constant, use this mode. TBF mode uses the end of the probe to indirectly measure the tank contents.

**TDR**

Time domain reflectometry (TDR). The principle used by the device to measure level. For more data, refer to *Measuring principle* on page 131.

**Threshold**

A number of limits set either manually or automatically by the signal converter to identify the reflected measurement pulses from the level, and the probe end. For configuration data, refer to *Thresholds and interference signals* on page 95.

**Top dead zone**

The distance from the flange to the top limit of the measuring range. Also refer to *Measurement limits* on page 144.

**U****Ullage mass**

This is a display option (parameter name: distance conversion). It shows empty mass or mass of the product that can be put into the tank. Refer to the diagrams at the end of this section.

**Ullage volume**

This is a display option (parameter name: distance conversion). It shows the unfilled volume. Refer to the diagrams at the end of this section.

**V****Volume**

Total volume of tank contents. Calculated with a volume table.

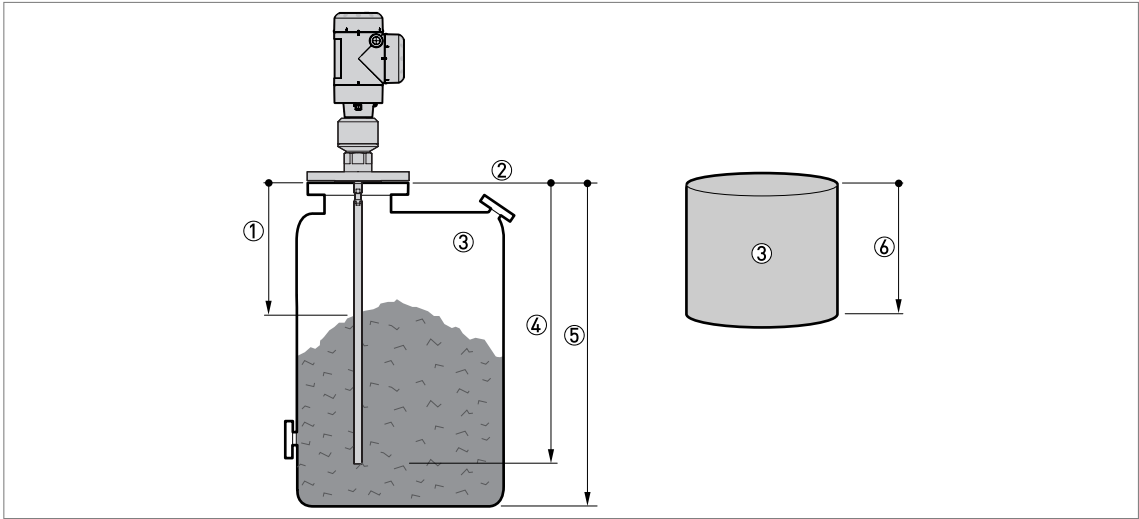

Figure 10-3: Measurement definitions 1

- ① Distance
- ② Flange facing
- ③ Gas (Air)
- ④ Probe length, L
- ⑤ Tank height
- ⑥ Ullage volume or mass

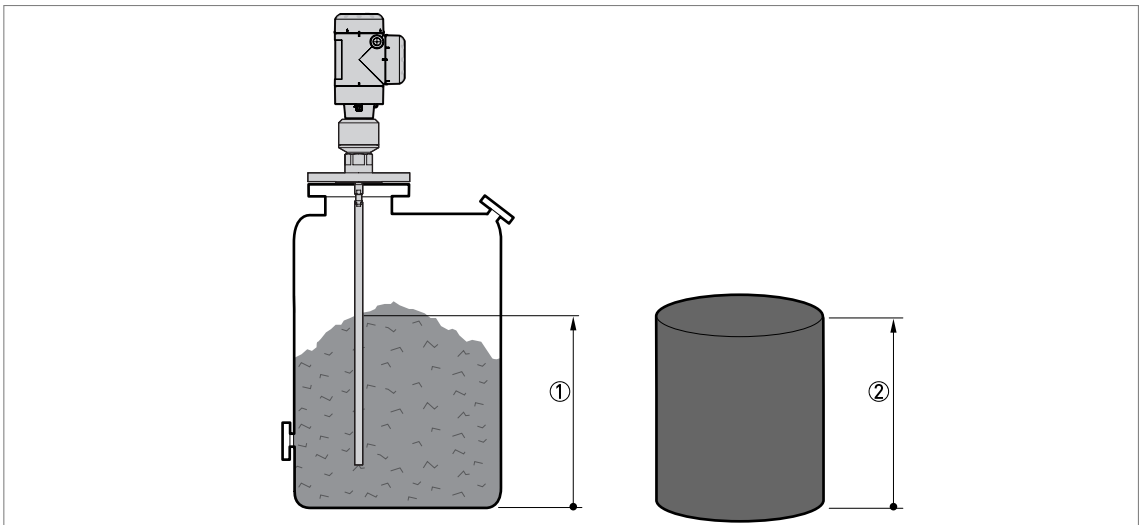

Figure 10-4: Measurement definitions 2

- ① Level
- ② Volume or mass





## KROHNE – Process instrumentation and measurement solutions

- Flow
- Level
- Temperature
- Pressure
- Process Analysis
- Services

Head Office KROHNE Messtechnik GmbH  
Ludwig-Krohne-Str. 5  
47058 Duisburg (Germany)  
Tel.: +49 203 301 0  
Fax: +49 203 301 10389  
info@krohne.com

The current list of all KROHNE contacts and addresses can be found at:  
[www.krohne.com](http://www.krohne.com)

**KROHNE**